





2 Summerhill Court, Tremeirchion

£420,000 Freehold

Characterful three bedroom barn conversion near Tremeirchion, with open-plan living, a log burner, rear garden, garage and parking. Convenient for the A55.

Council Tax band: G

Tenure: Freehold

EPC Energy Efficiency Rating: D

EPC Environmental Impact Rating: D

williams estates

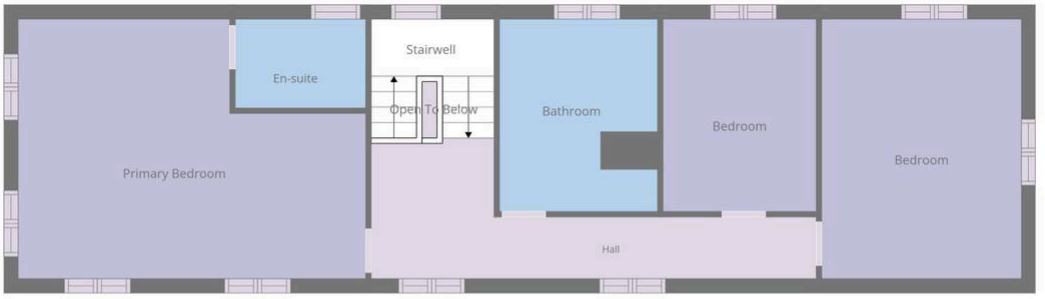

1st Floor

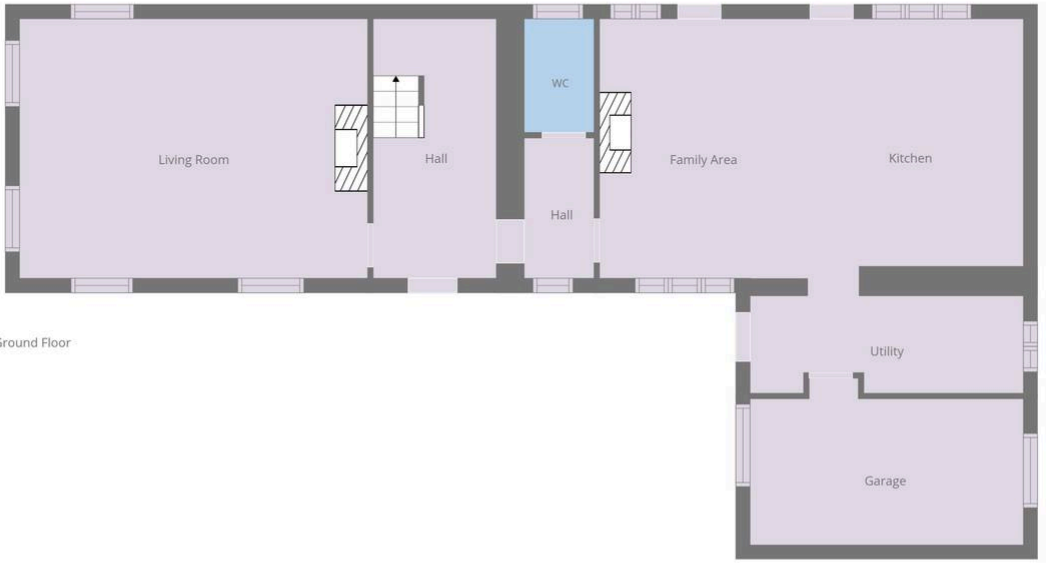

Ground Floor

een M Accuracy, All Dimensions, Areas And Layouts Are Approximate And May Vary Slightly From The Finished Property. The Plan Is Not To Scale And Should Not Be Used For Any Purpose Requiring Precise Measurements. Purchasers And Tenants Should

BRITISH PROPERTY AWARDS 2025 GOLD WINNER ESTATE AGENT IN FLINTSHIRE
BRITISH PROPERTY AWARDS 2025 GOLD WINNER ESTATE AGENT IN DENBIGHSHIRE
rightmove
YOUR FREE
PROPERTY REPORT
WE OFFER FREE ADVICE
MORTGAGES - SURVEYS - SOLICITORS