

34 Elstar Road, Ongar

Ongar

£0



34 Elstar Road

Ongar

Situated on Elstar Road, this attractive and generously proportioned three-bedroom home offers spacious and versatile accommodation arranged over two floors, making it an ideal purchase for families, first-time buyers or anyone looking for a home with plenty of living space.

- Detached Family Home
- Three Bedrooms/Two Bathrooms
- Master Bedroom With En-Suite
- Garage
- Stunning East To Maintain Garden
- Off Steet Parking



Upon entering the property, you are welcomed by an entrance hall which provides access to the ground floor accommodation, together with useful built-in storage.

The ground floor boasts a spacious living room, offering plenty of room for comfortable seating and relaxation. This is an ideal space for unwinding with family or entertaining guests. There is also a separate dining room, providing a lovely setting for family meals and social occasions. The fitted kitchen offers a practical layout with a range of storage cupboards and work surfaces, providing everything needed for everyday cooking and meal preparation. A convenient downstairs WC completes the ground floor.

Moving upstairs, the first floor continues to impress with three well-proportioned bedrooms. The principal bedroom is particularly spacious and benefits from its own private en-suite shower room, adding an extra level of convenience. The second bedroom offers excellent space for a double bed and bedroom furniture, while the third bedroom could comfortably serve as a child's bedroom, guest room or home office, depending on individual requirements. A family bathroom serves the remaining bedrooms and completes the first-floor accommodation.

Externally, a further benefit of this property is the separate garage, providing valuable additional storage space or potential parking, subject to requirements.

The property offers a fantastic combination of generous living accommodation, three bedrooms, an en-suite, separate dining room, downstairs WC and the added advantage of a garage.

An excellent opportunity to acquire a spacious and





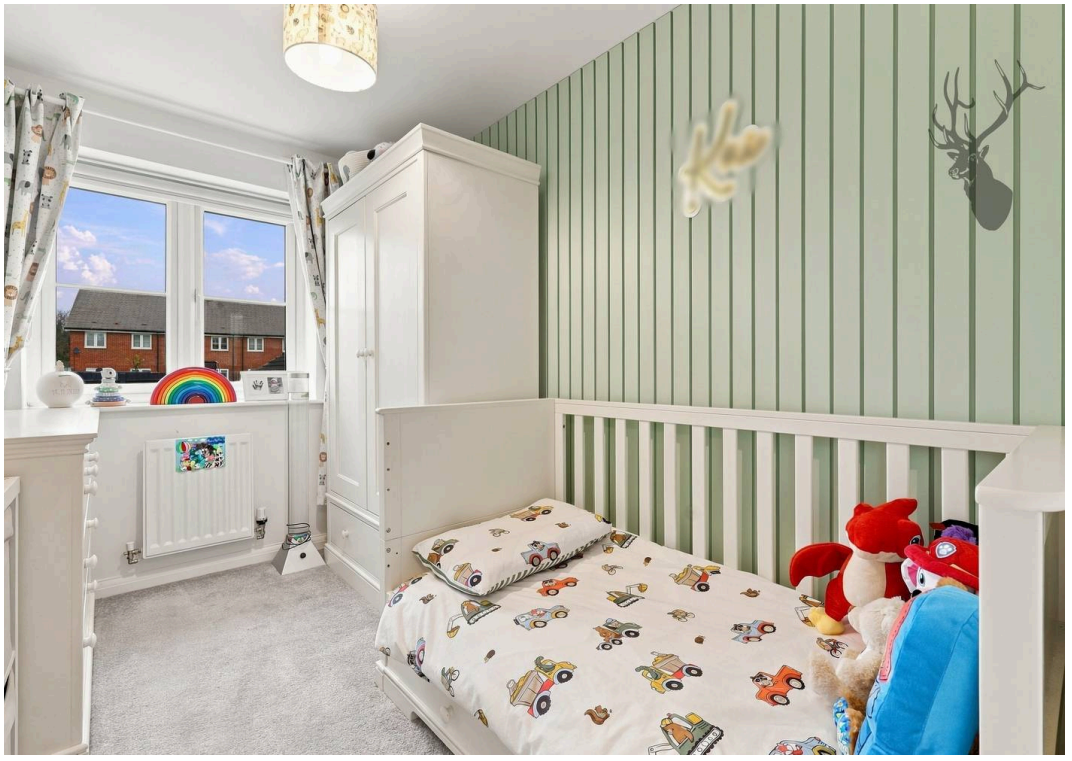

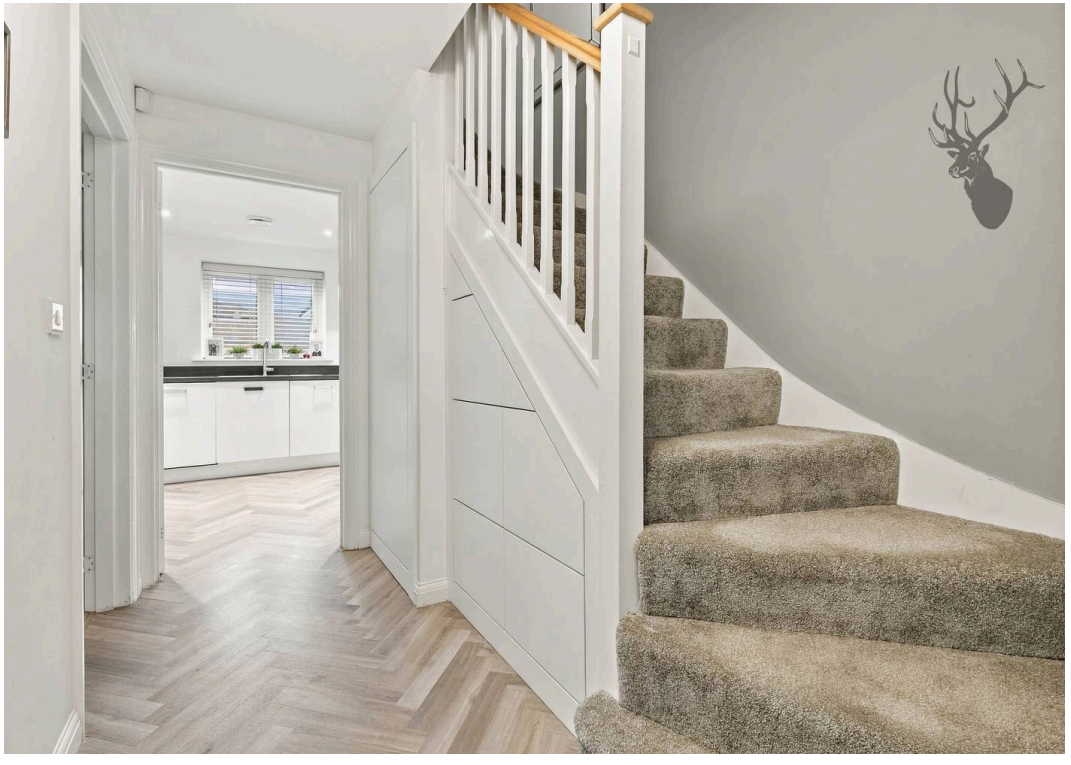

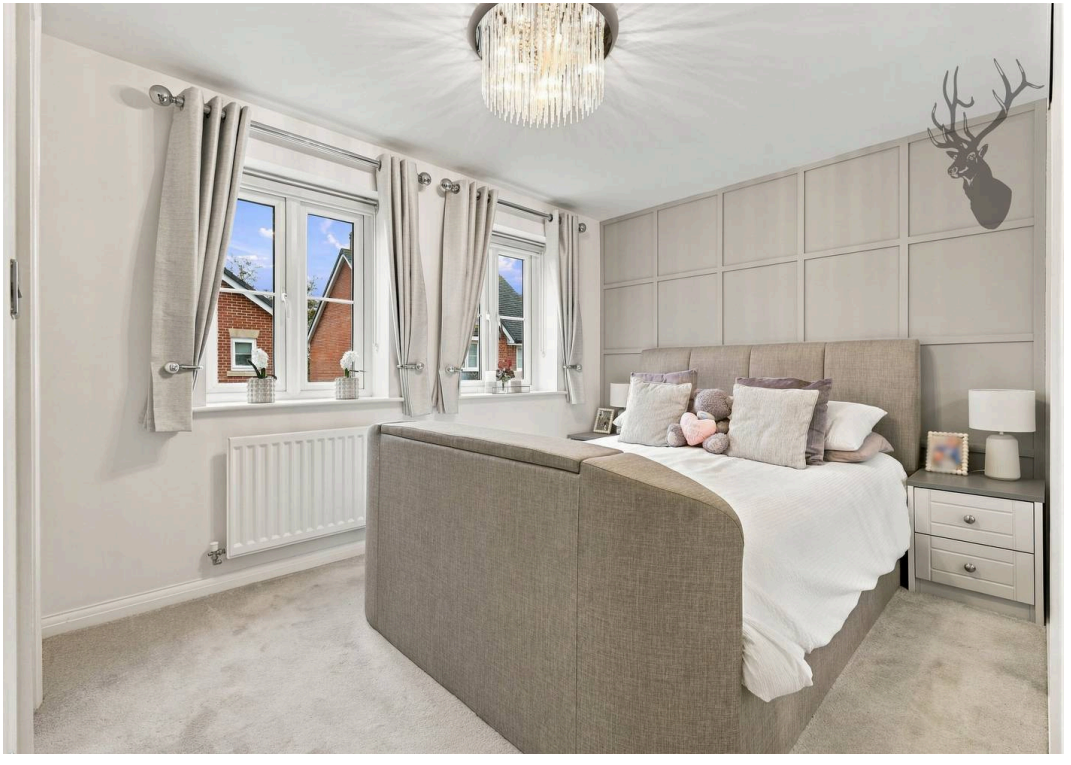



Elstar Road

Approx. Gross Internal Area 117.4 sq. metres (1263.7 sq. feet)

BUTLER & STAG



Measurements are approximate and for illustration purposes only. While we do not doubt the accuracy and completeness, we advise you conduct a careful independent assessment of the property to determine monetary value

© @modephotouk www.modephoto.co.uk

FROM EAST LONDON ENERGY TO WEST ESSEX EASE

We Make Moving Home Easy.

At Butler and Stag, we do more than just connect London to West Essex – we make the move seamless. With offices spanning from vibrant East London to the tranquillity of West Essex, we understand the nuances of each area and the journey people take between them. Our marketing goes beyond standard listings, showcasing every property with precision, creativity, and reach that others simply can't match. Coupled with an unparalleled attention to detail, from first enquiry to final move-in, we ensure every client and customer feels informed, supported, and confident. Simply put, we do the little things that make a big difference, setting us apart in every step of the property experience.

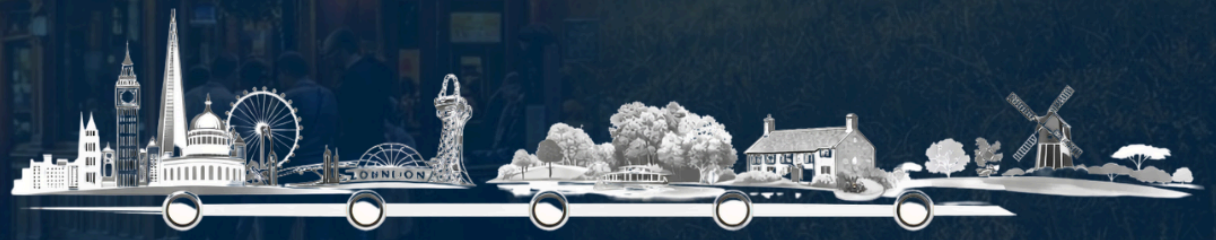

LONDON STRATFORD SOUTH WOODFORD BUCKHURST HILL LOUGHTON EPPING BEYOND

Like what you see? **Let's talk**

BUTLER & STAG

Book your **FREE** valuation now



01992 667666

theydon@butlerandstag.com

4 Forest Drive, Theydon Bois, CM16 7EY

butlerandstag.uk

IMPORTANT NOTICE - These particulars have been prepared in good faith and they are not intended to constitute part of an offer or contract. We have not performed a structural survey on this property and the services, appliances and specific fittings have not been tested. All photographs, measurements, floor plans and distances referred to are given as a guide and should not be relied upon.