

Truman Walk, Bow E3

London

£2,300 pcm

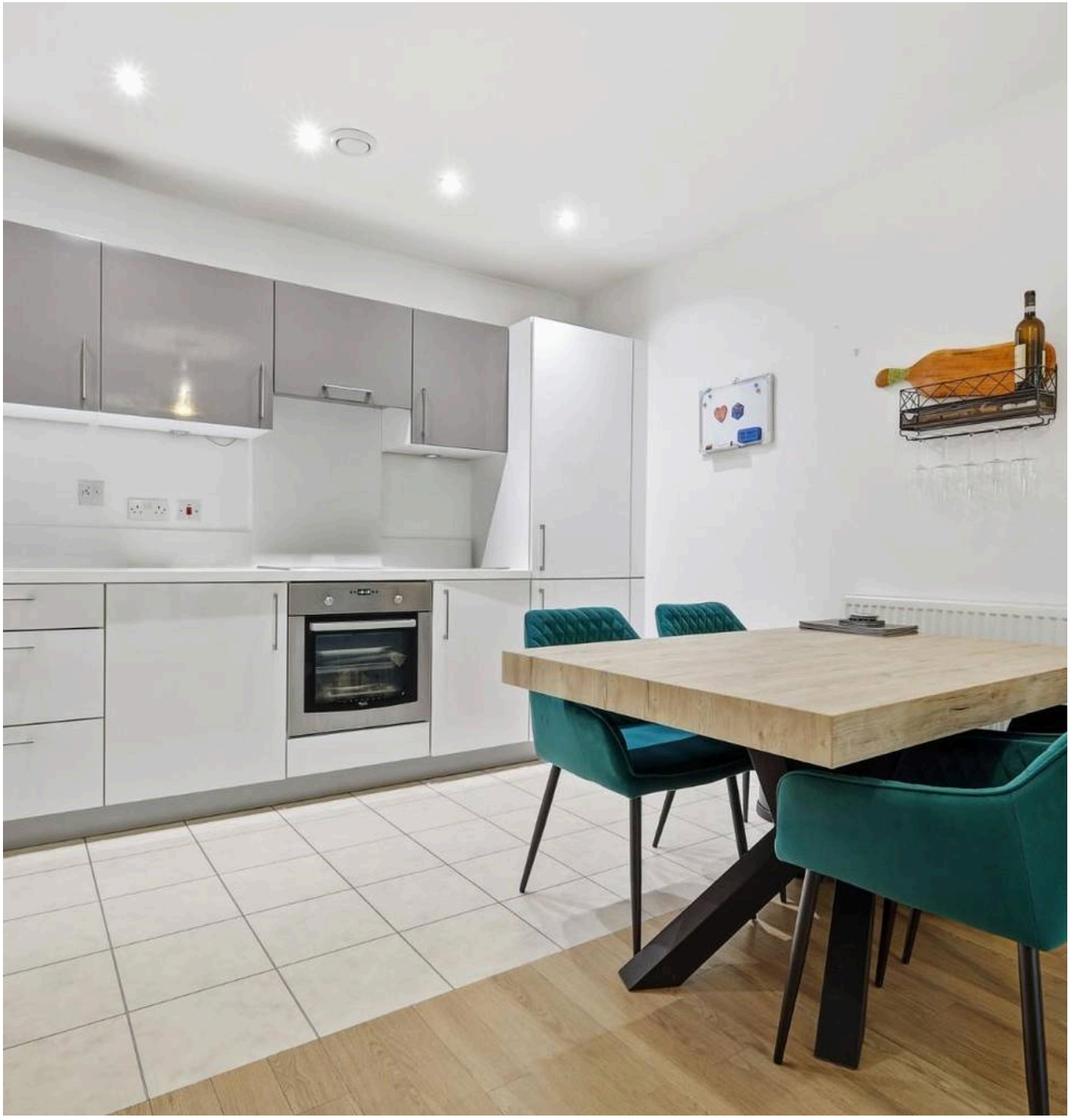

Truman Walk, Bow E3

Excellent two bedroom modern apartment, conveniently located in the prestigious St Andrews Development between Bromley-by-Bow underground and Devons Road DLR stations.

- Two Double Bedroom Apartment
- Modern and Spacious
- Two Bathrooms
- Private Balcony
- Concierge Service and Residents' Gym
- Close to Bromley-By-Bow Underground Station
- Furnished
- Available Early December 2026

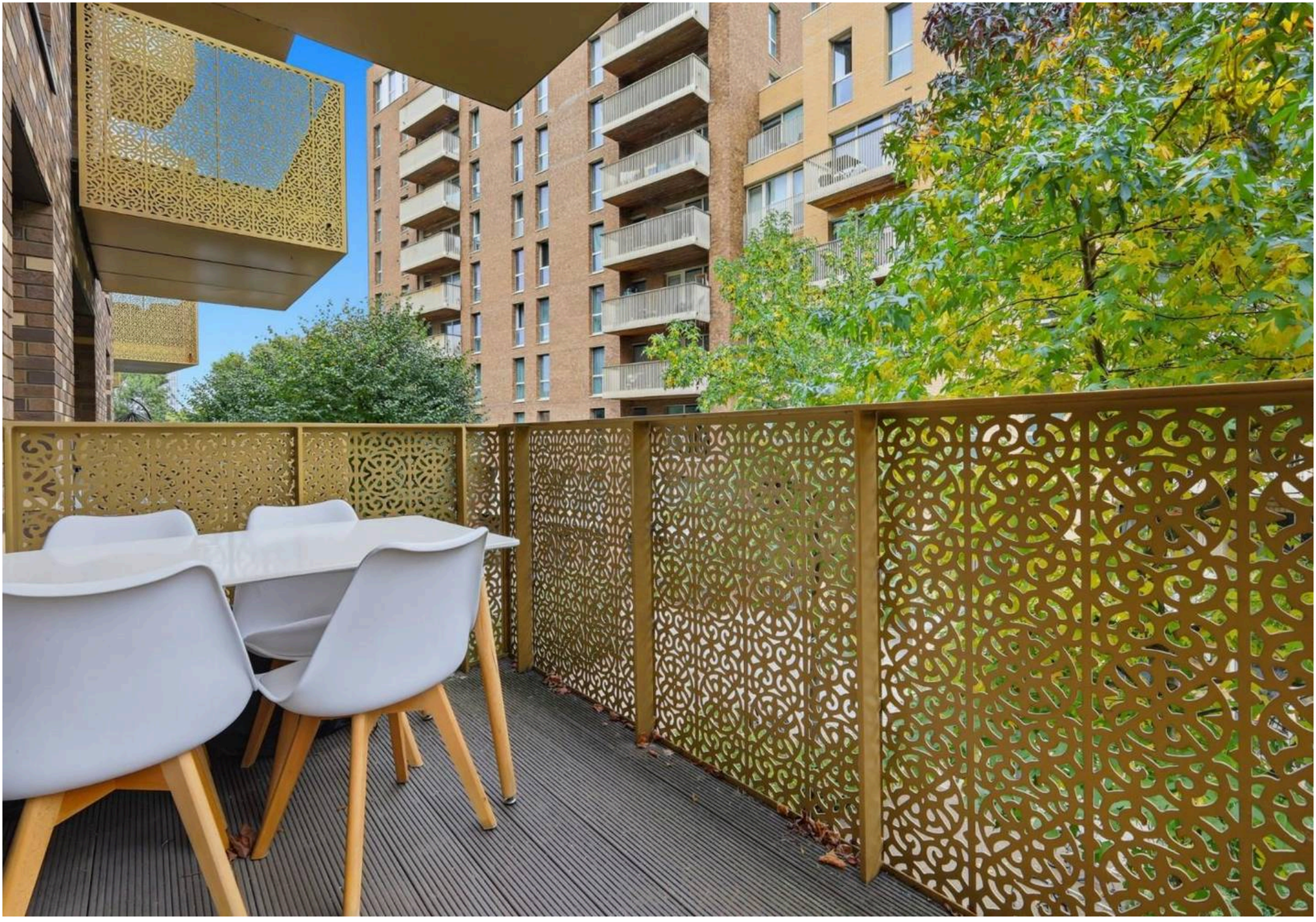

Excellent two bedroom modern apartment, conveniently located in the prestigious St Andrews Development between Bromley-by-Bow underground and Devons Road DLR stations.

Situated on the second floor of a secure, attractive block with a lift, this 730 Sq/Ft apartment features a sizeable open-plan kitchen / reception, perfect for living, dining and working from home. Further comprising of two generous double bedrooms, two bathrooms (one en-suite) and plenty of storage, there is also a private balcony which can be accessed via the living room.

The property is smartly presented throughout and benefits from integrated kitchen appliances and floor-to-ceiling windows, allowing for a wealth of natural light.

The development includes access to an on-site residents' gymnasium, a concierge and landscaped communal gardens. There is also a supermarket for added convenience.

Offered furnished and best-suited to a couple or two sharing professionals, this must-see property is available from 4th December 2026.

Disclaimer: the furniture in the photographs is not the furniture that is offered with the property for the advertised tenancy.

Council Tax band: D

Tenure: Leasehold

EPC Energy Efficiency Rating: C

EPC Environmental Impact Rating:

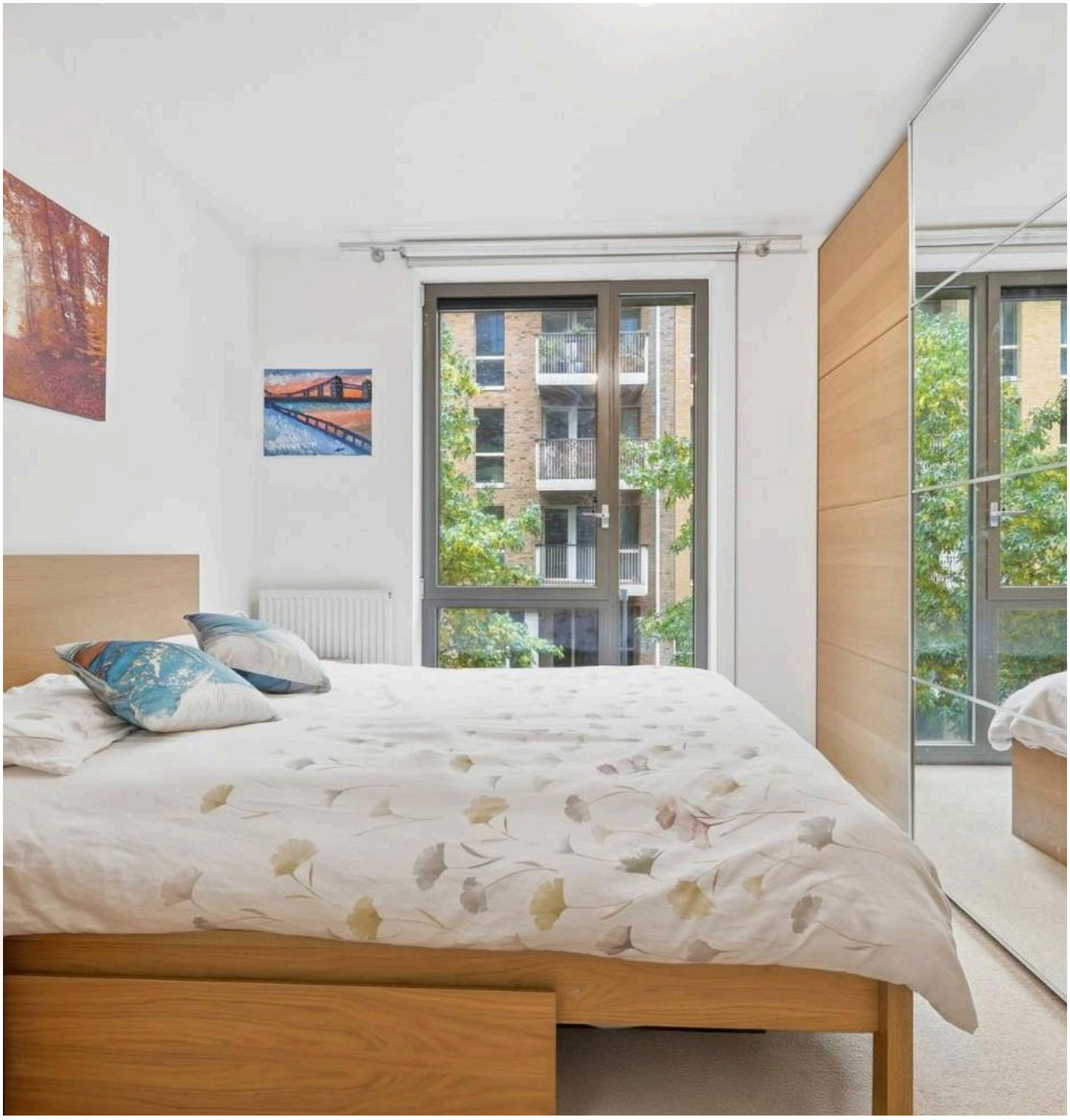

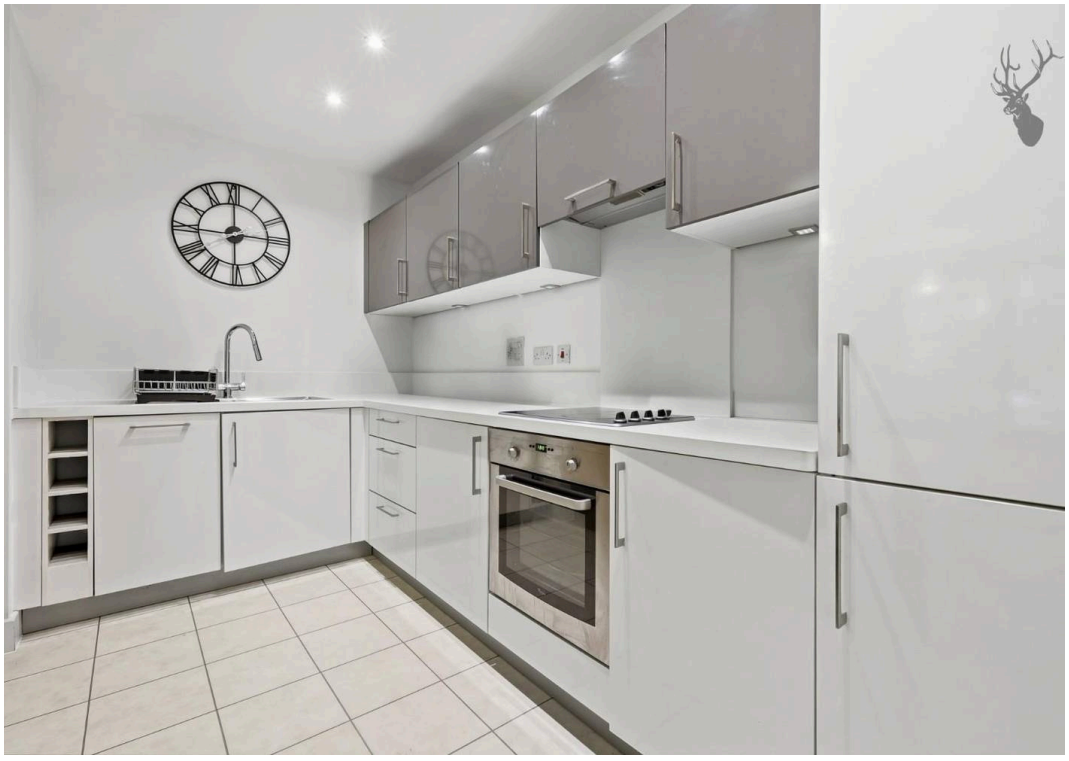



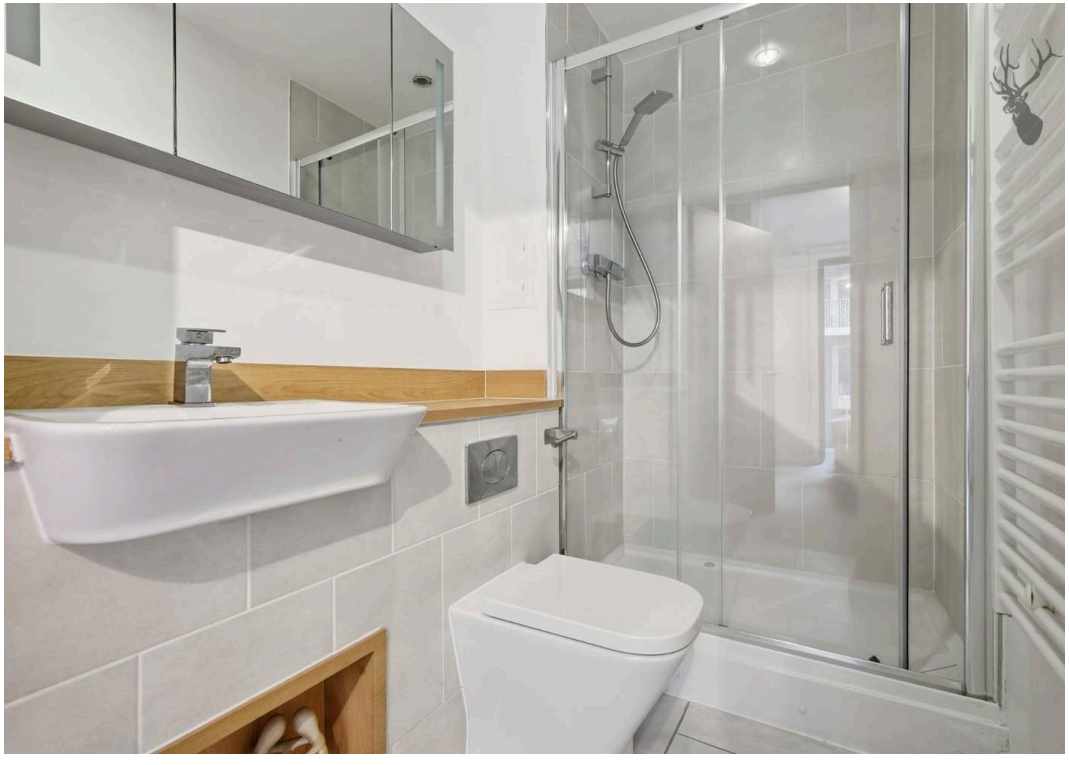

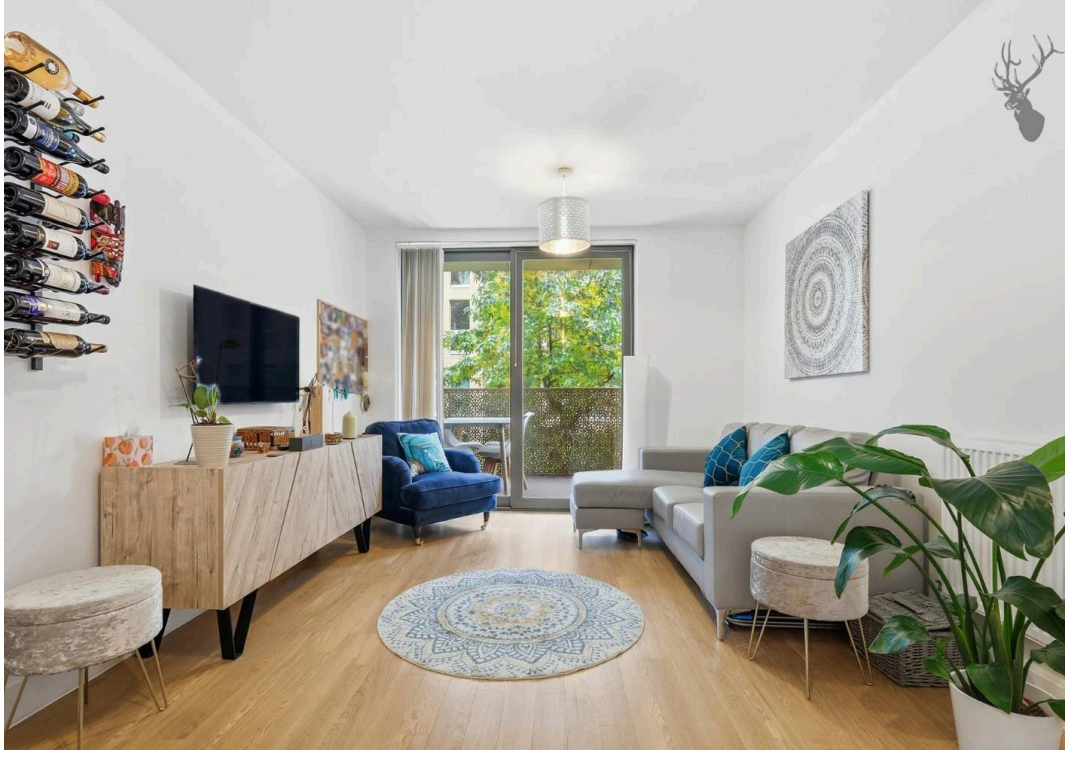



Truman Walk

BUTLER & STAG

Approx. Gross Internal Area 68 Sq M (731.8 Sq Ft)

Second Floor

Approx. 68.0 sq. metres (731.8 sq. feet)



Measurements are approximate and for illustration purposes only. While we do not doubt the accuracy and completeness, we advise you conduct a careful independent assessment of the property to determine monetary value.

© @modephotouk www.modephoto.co.uk

FROM EAST LONDON ENERGY TO WEST ESSEX EASE

We Make Moving Home Easy.

At Butler and Stag, we do more than just connect London to West Essex – we make the move seamless. With offices spanning from vibrant East London to the tranquillity of West Essex, we understand the nuances of each area and the journey people take between them. Our marketing goes beyond standard listings, showcasing every property with precision, creativity, and reach that others simply can't match. Coupled with an unparalleled attention to detail, from first enquiry to final move-in, we ensure every client and customer feels informed, supported, and confident. Simply put, we do the little things that make a big difference, setting us apart in every step of the property experience.

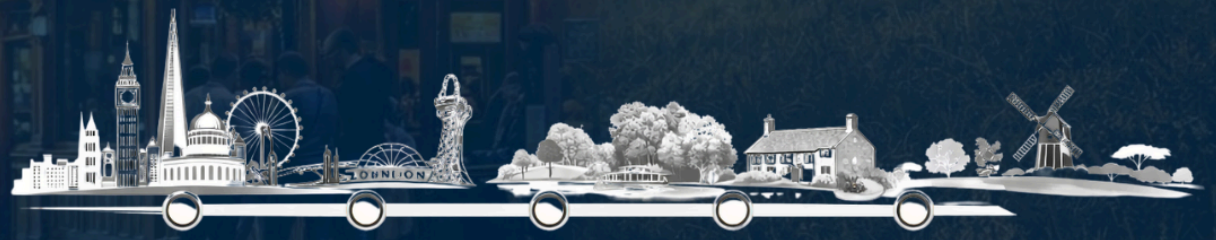

LONDON STRATFORD SOUTH WOODFORD BUCKHURST HILL LOUGHTON EPPING BEYOND

Like what you see? **Let's talk**

BUTLER & STAG

Book your **FREE** valuation now



020 8102 1236

london@butlerandstag.com

508 Roman Road, Bow, London, E3 5LU

butlerandstag.uk

IMPORTANT NOTICE - These particulars have been prepared in good faith and they are not intended to constitute part of an offer or contract. We have not performed a structural survey on this property and the services, appliances and specific fittings have not been tested. All photographs, measurements, floor plans and distances referred to are given as a guide and should not be relied upon.