

21 Winchester Court London Road, High Wycombe

£180,000

Robertsons

21 Winchester Court London Road

High Wycombe

A well appointed first floor apartment in this popular development close to Kingsmead playing fields. Entrance hall, Sitting/Dining room, Kitchen, Double bedroom, Bathroom, Electric heating, Double glazing, Allocated and visitors parking, Communal gardens. NO CHAIN.

Council Tax band: B

Tenure: Leasehold









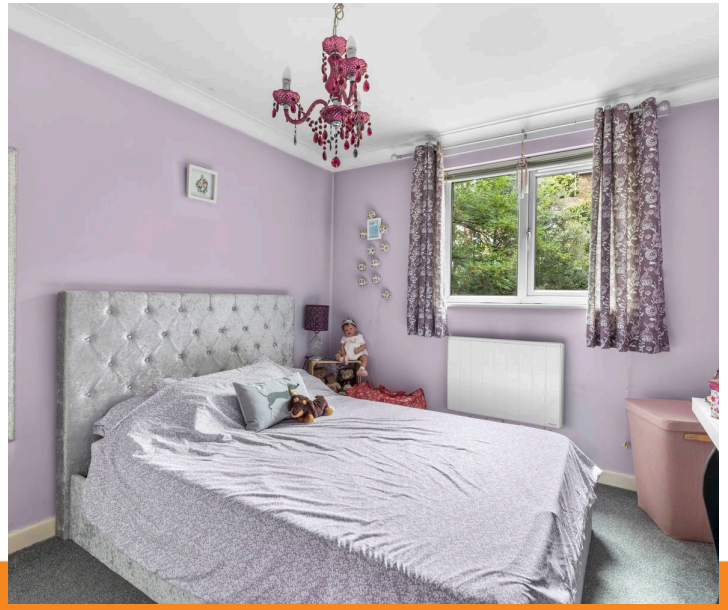

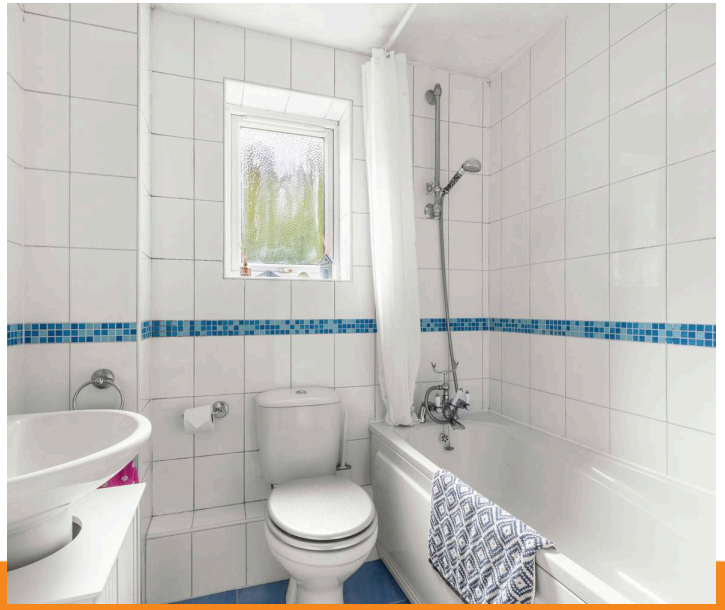

Entrance hall
Airing cupboard housing foam clad hot water cylinder and shelved storage

Sitting room
Storage heater, window to front

Kitchen
Fitted with a range of eye and base level units incorporating stainless steel sink unit with mixer tap and drainer, space for oven with extractor over, space for fridge/freezer, space and plumbing for washing machine, part tiled walls, two windows to front

Bedroom
Electric heater, window to rear

Bathroom
White suite comprising panelled bath with mixer tap and shower attachment, low level W.C., wash hand basin with mixer tap, low level W.C., electric heater, tiled walls, tiled flooring, window to side

Communal gardens
Mainly laid to lawn

Parking
There is one allocated parking space and ample visitors parking spaces

Approximate Gross Internal Area = 38.0 sq m / 409 sq ft

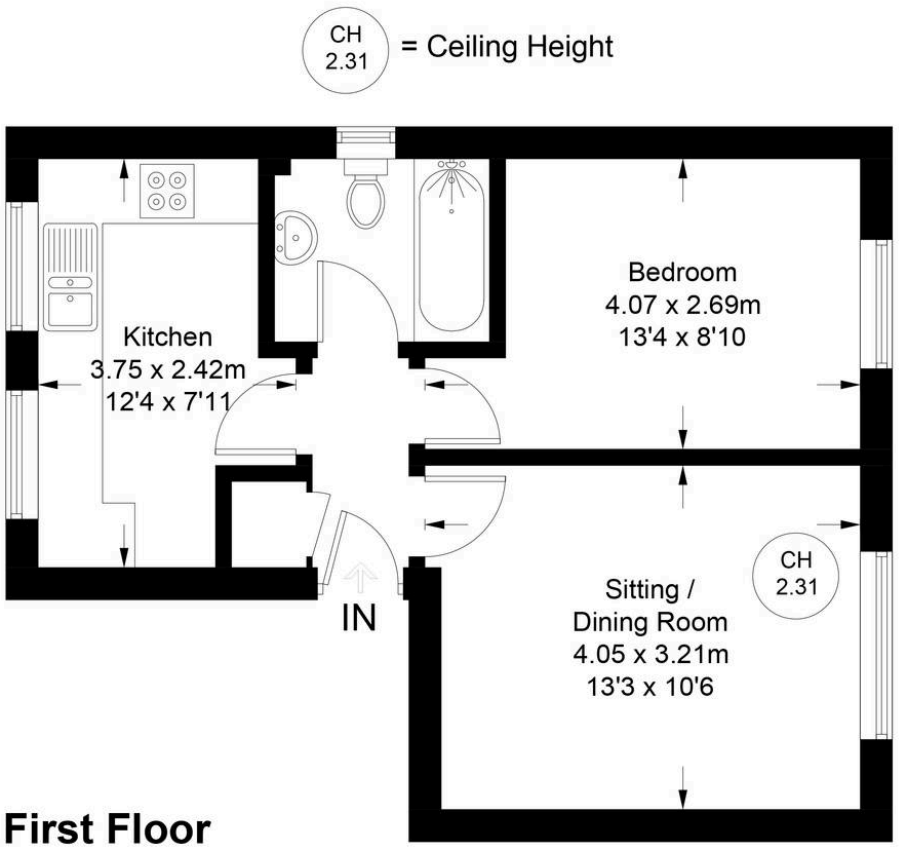

Floor Plan produced for Robertsons by Media Arcade Ltd ©.
Illustration for identification purposes only. Window and door openings are approximate. Whilst every attempt is made to assure accuracy in the preparation of this plan, please check all dimensions, shapes and compass bearings before making any decisions reliant upon them.

Robertsons Estate Agents

Swains House, Swains Lane, Flackwell Heath - HP10 9BN

01628 533373

flackwellheath@robertsonsestateagents.co.uk

www.robertsonsestateagents.co.uk/

Robertsons