

Menotti Street, Bethnal Green E2

London

£2,200 pcm



Menotti Street, Bethnal Green E2

Well-presented two double bedroom apartment in a sought-after location overlooking Weavers Fields.

- Two Double Bedroom Apartment
- First Floor
- Well-Presented Throughout
- Vibrant Bethnal Green Location
- Close to Transport Links
- Views of Weavers Field Park
- Furnished
- Available from 11th January 2027



Well-presented two double bedroom apartment in a sought-after location overlooking Weavers Fields.

Situated on a quiet residential street yet moments from the vibrancy of Bethnal Green, Shoreditch and Brick Lane, this property offers the best of both worlds - peaceful surroundings with excellent access to East London's cultural, dining and transport hubs.

Featuring two double bedrooms and therefore perfectly suited to two sharing professionals or a couple, the property is positioned on the first floor and is completed by a spacious living/dining room, fitted kitchen and a smart shower room.

Situated close to Bethnal Green overground station, Whitechapel station with its underground and Elizabeth Line services, is also within easy reach.

Offered furnished and available from 11th January 2027.

Council Tax band: B

Tenure: Leasehold

EPC Energy Efficiency Rating: C

EPC Environmental Impact Rating: C

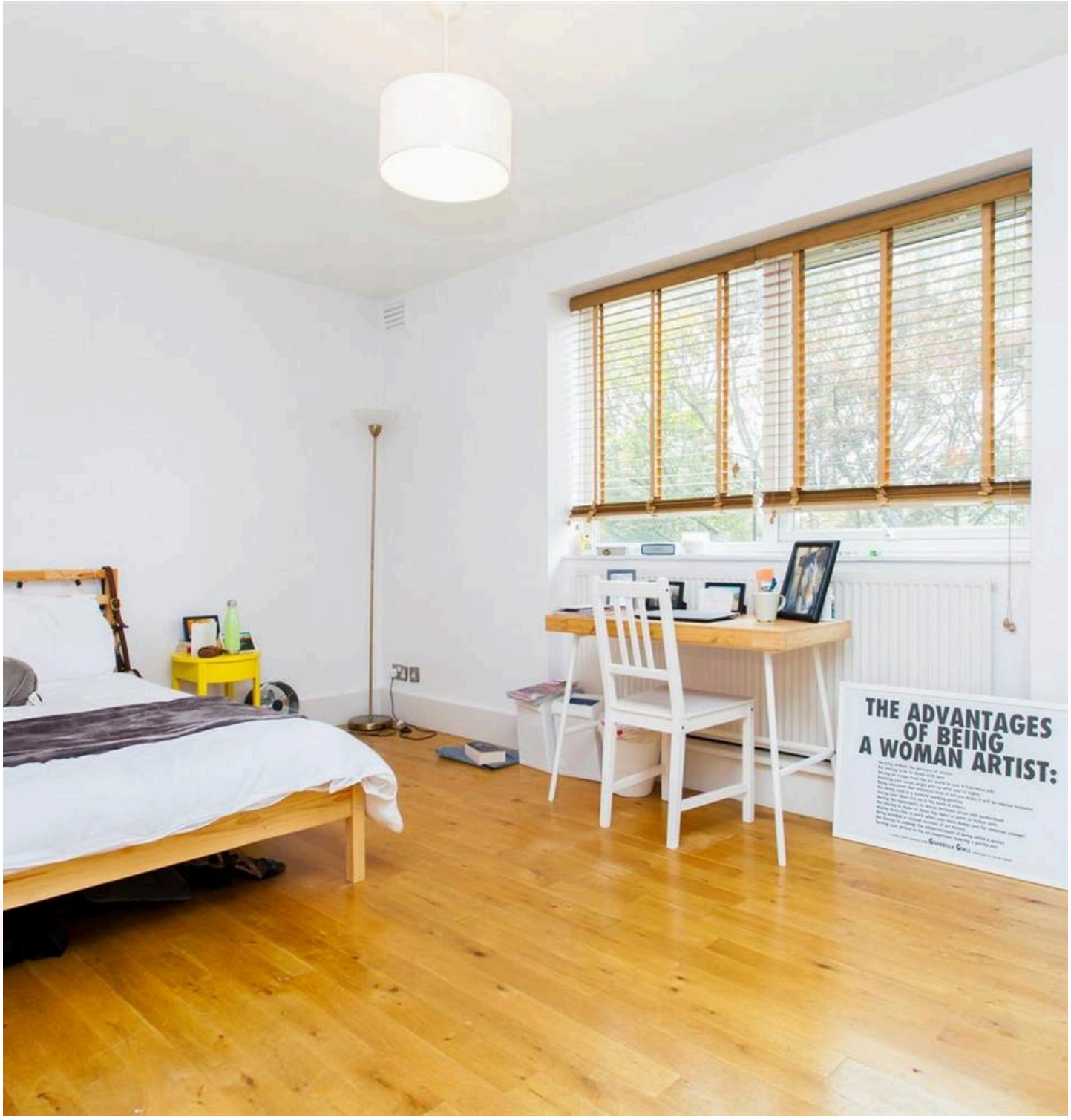


THE ADVANTAGES
OF BEING
A WOMAN ARTIST:



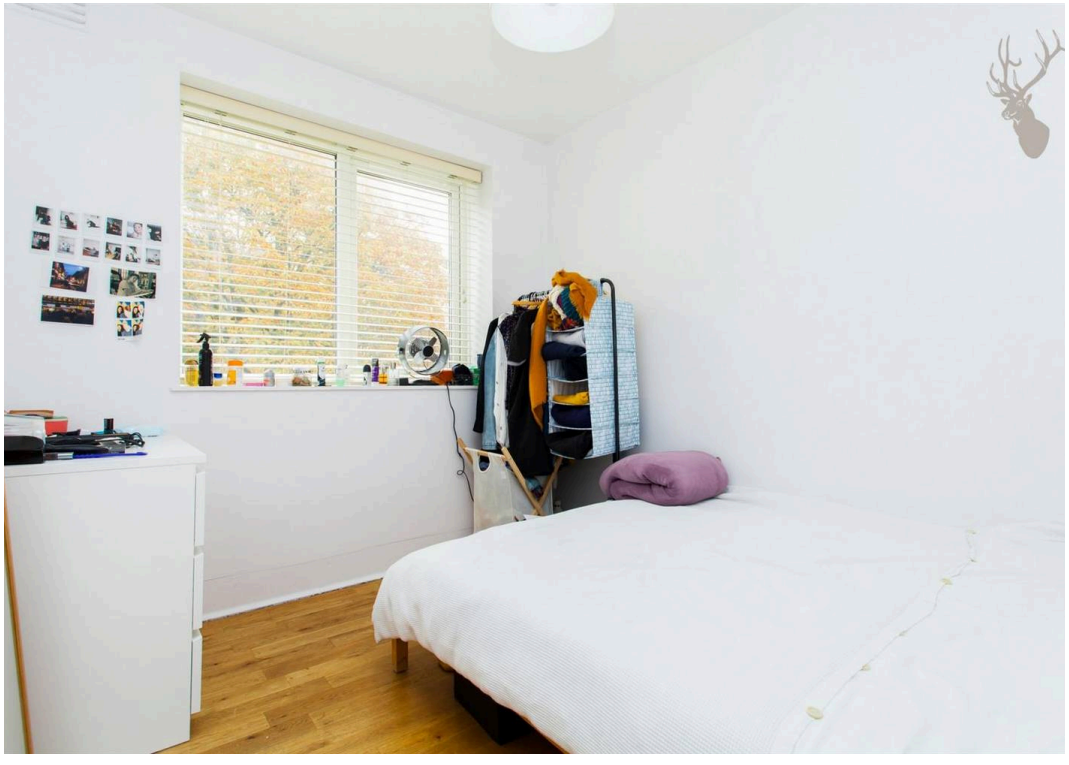





Menotti Street

Approx. Gross Internal Area 52 Sq M (560 Sq Ft)

BUTLER & STAG

First Floor

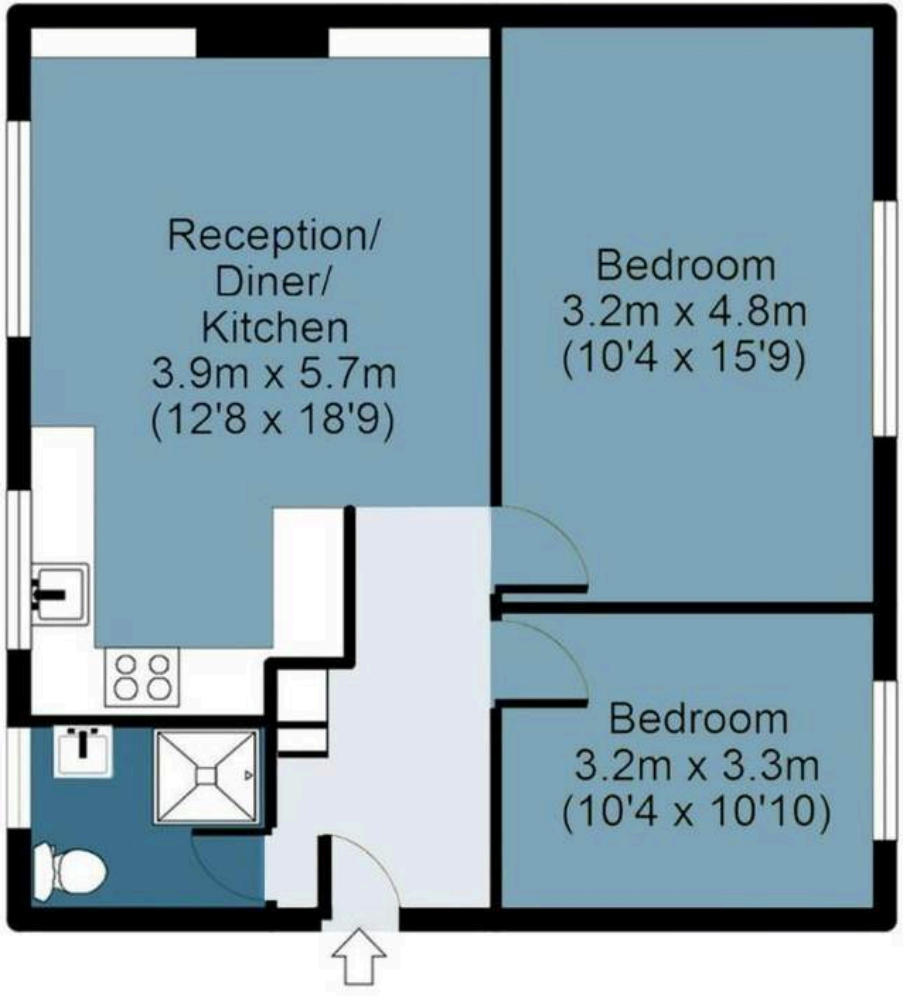

Measurements are approximate and for illustration purposes only. While we do not doubt the accuracy and completeness, we advise you conduct a careful independent assessment of the property to determine monetary value.

© @modephotouk www.modephoto.co.uk

FROM EAST LONDON ENERGY TO WEST ESSEX EASE

We Make Moving Home Easy.

At Butler and Stag, we do more than just connect London to West Essex – we make the move seamless. With offices spanning from vibrant East London to the tranquillity of West Essex, we understand the nuances of each area and the journey people take between them. Our marketing goes beyond standard listings, showcasing every property with precision, creativity, and reach that others simply can't match. Coupled with an unparalleled attention to detail, from first enquiry to final move-in, we ensure every client and customer feels informed, supported, and confident. Simply put, we do the little things that make a big difference, setting us apart in every step of the property experience.

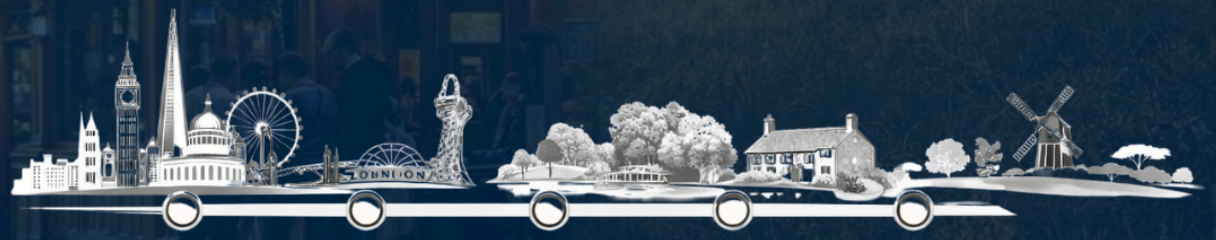

LONDON STRATFORD SOUTH WOODFORD BUCKHURST HILL LOUGHTON EPPING BEYOND

Like what you see? **Let's talk**

BUTLER & STAG

Book your **FREE** valuation now



020 8102 1236

london@butlerandstag.com

508 Roman Road, Bow, London, E3 5LU

butlerandstag.uk

IMPORTANT NOTICE - These particulars have been prepared in good faith and they are not intended to constitute part of an offer or contract. We have not performed a structural survey on this property and the services, appliances and specific fittings have not been tested. All photographs, measurements, floor plans and distances referred to are given as a guide and should not be relied upon.