

51 Forest Road, Windsor

Guide Price **£425,000**

HORLER





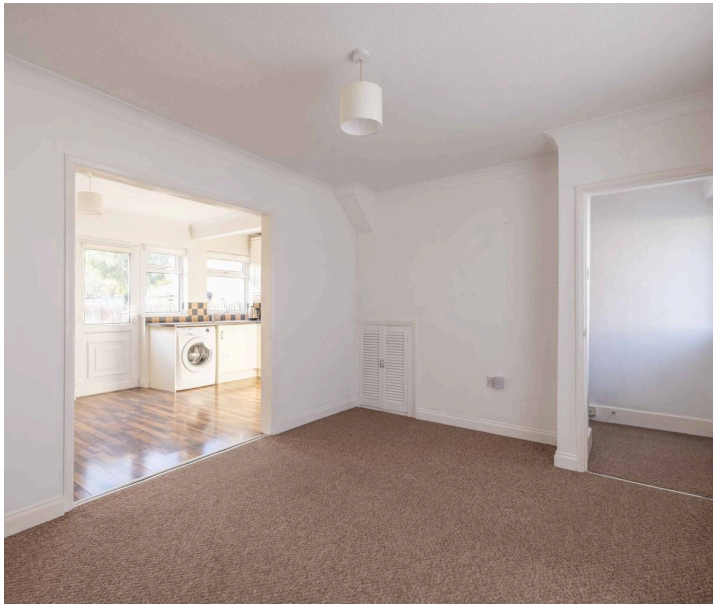

Property Summary

Offered with VACANT POSSESSION, this attractive two-bedroom mid-terrace home is situated on Forest Road in Windsor, providing well-proportioned accommodation ideally suited to couples, small families and first-time buyers. The property comprises a bright and spacious living room, offering an ideal space to relax and entertain, alongside a separate fitted kitchen/dining room with a range of wall and base units and integrated appliances. Upstairs, there are two generously sized double bedrooms and a family bathroom, Along with a large rear garden, offering potential to extend subject to planning approval. Conveniently located close to local schools, amenities and transport links, the property offers an excellent opportunity to enjoy comfortable living in the sought-after town of Windsor. Early viewing is highly recommended.

Legal Note

Although these particulars are thought to be materially correct their accuracy cannot be guaranteed and they do not form part of any contract.









HORLER

Total Approximate Floor Area
667 Square feet
62 Square metres

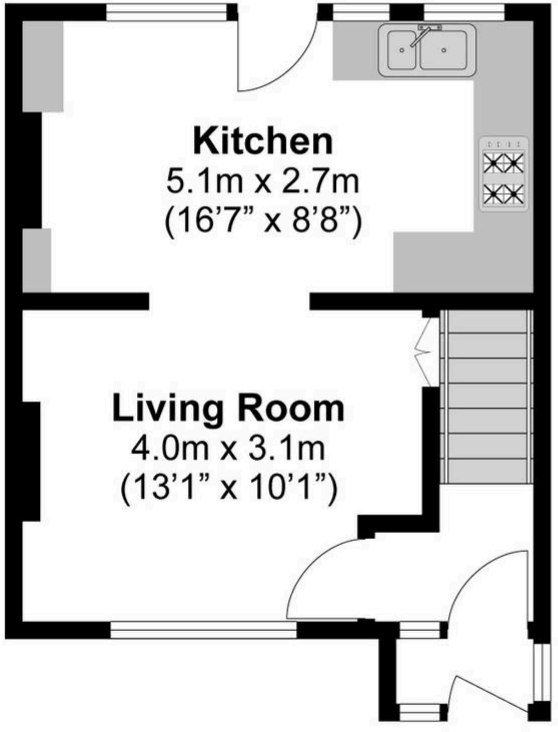

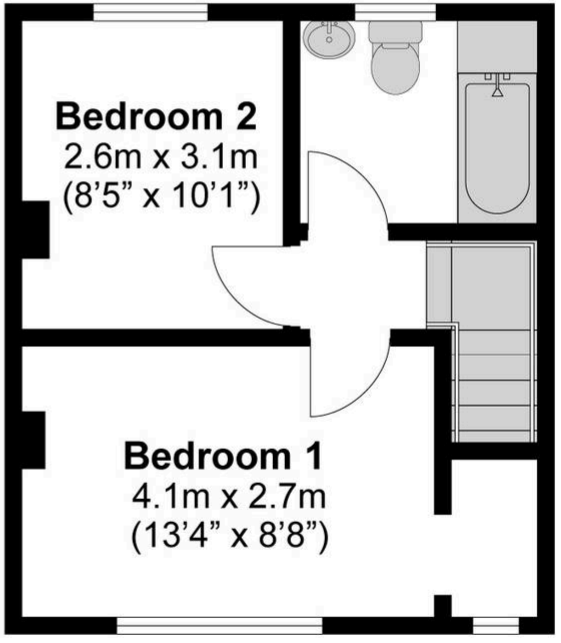

Illustrations are for identification purposes only, measurements are approximate, not to scale.



Horler & Associates - Sales

Horler & Associates, 242 Dedworth Road - SL4 4JR

01753621234 • post@horler.co.uk • www.horler.co.uk/

****Although these particulars are thought to be materially correct their accuracy cannot be guaranteed and they do not form part of any contract****