





18 High Street, Linton

£495,000 Freehold

Chain Free Sale • Grade II Listed Thatched Cottage • Spacious Period Accommodation • Character Beams And Timbers • Multiple Inglenook Fireplaces • Four Double Bedrooms • Three Staircases • Approx 0.3 Acre Plot • Private And Secluded Grounds • Cellar Storage Space

HOCKEYS
ESTABLISHED 1885

































Ground Floor

Main area: approx. 148.0 sq. metres (1592.7 sq. feet)

Plus cellar, approx. 13.2 sq. metres (142.2 sq. feet)



First Floor

Approx. 103.7 sq. metres (1116.4 sq. feet)

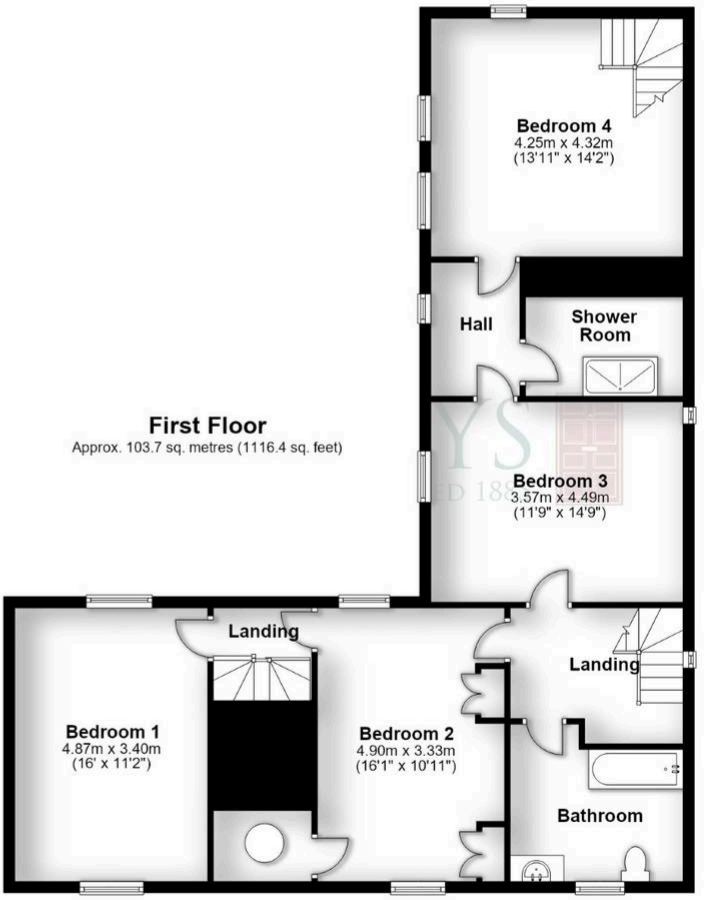

Main area: Approx. 251.7 sq. metres (2709.1 sq. feet)

Plus cellar, approx. 13.2 sq. metres (142.2 sq. feet)

This floorplan is for illustrative purposes only.
Plan produced using PlanUp.

You can include any text here. The text can be modified upon generating your brochure.

Meet Our Newmarket Team



Jeremy Trott

Director

Cambridge/Willingham



Daniel Sumner

Associate Partner

Newmarket



Dominic Clements

Sales Manager

Newmarket



Dawn Muncaster

Sales Progressor

Newmarket



Matt Sore

Senior Negotiator

Newmarket



Samantha Moss

Director

Cambridge/Willingham



John Foster

Managing Director

Fosters Financial (Mortgage Specialists)



Eddie Goldsmith

Managing Director

You Convey (Conveyancing Specialist)

https://www.hockeys.co.uk/estate-agents/newmarket/

TRUSTIST

4.9 / 5.0

1399 Customer Reviews

Contact Us:

Telephone: 01638 354553

Email: Newmarket@hockeys.co.uk

www.hockeys.co.uk

HOCKEYS

ESTABLISHED 1885