

Cavendish

Flat 1, 21 Eastgate Row North, Chester

£170,000



Flat 1

21 Eastgate Row North, Chester

* CENTRAL CITY LOCATION * PRIME POSITION OVERLOOKING EASTGATE STREET. A well presented one bedroom flat forming part of a Grade II Listed building located in the heart of the city overlooking Eastgate...
Council Tax band: TBD

Tenure: Leasehold

EPC Energy Efficiency Rating: E

EPC Environmental Impact Rating: E

- Communal entrance from the famous rows of Chester
- Secure intercom entry system and electric heating
- Central city location
- Overlooking Eastgate Street
- Generous size bedroom
- Large open-plan living room/dining area and kitchen
- No onward chain
- Well appointed shower room
- Integrated washer dryer, fridge and freezer

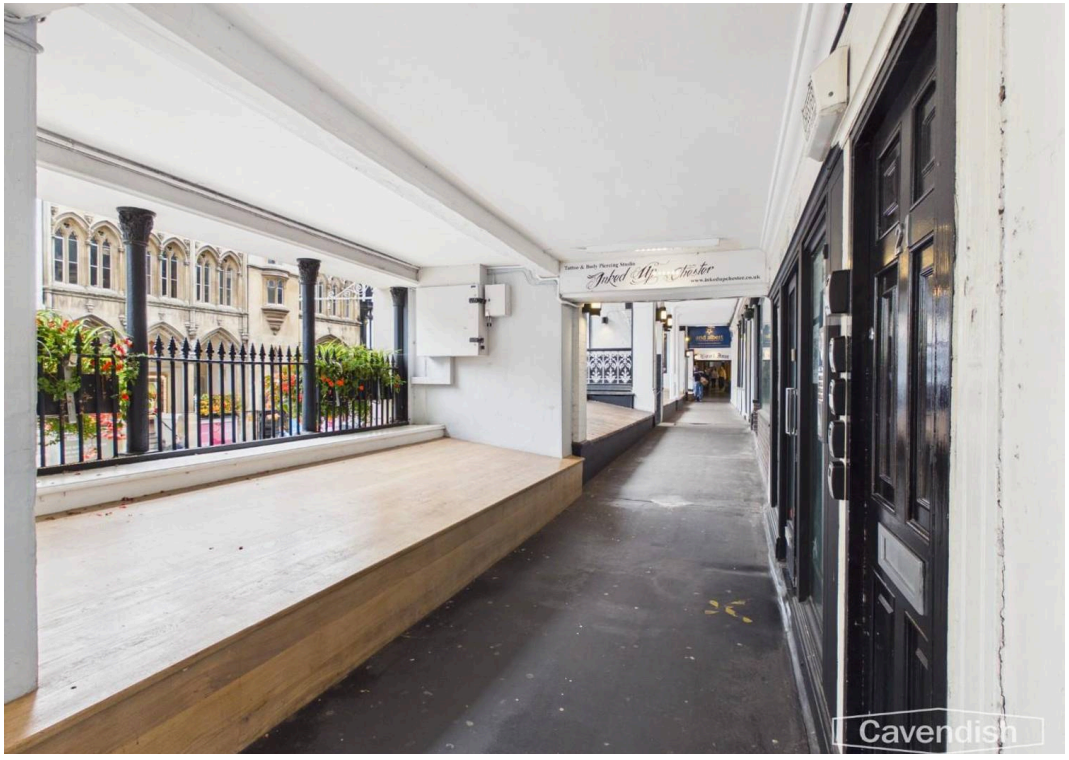
Cavendish

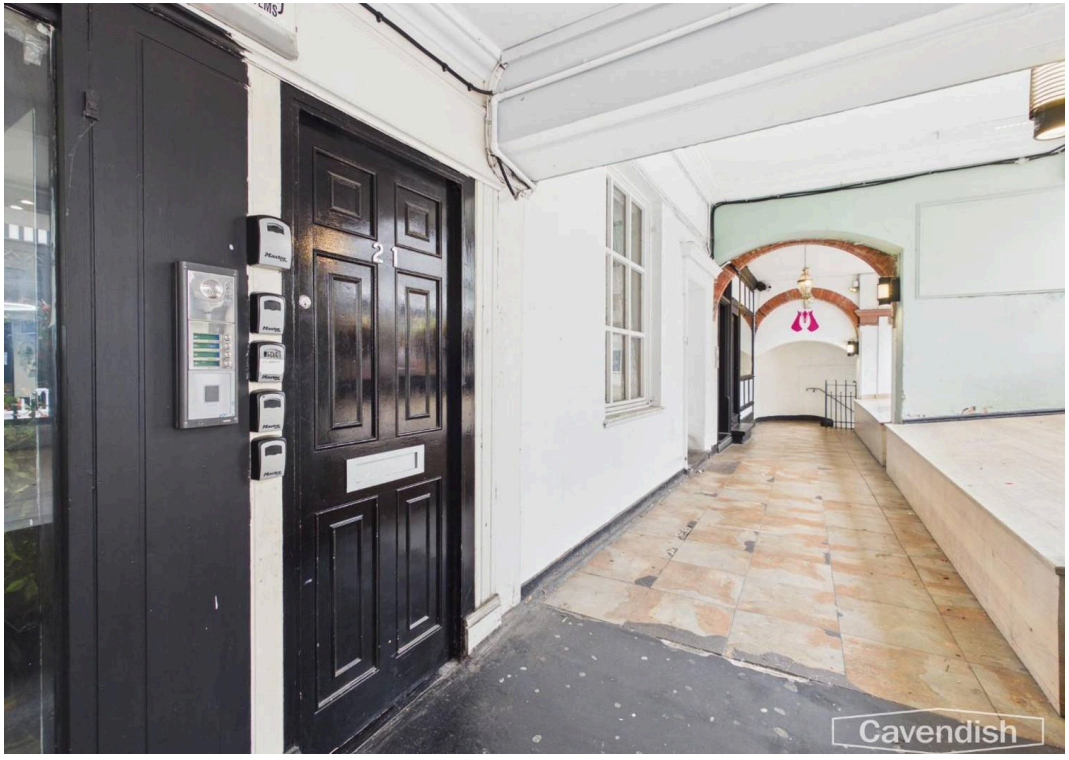
Cavendish


Cavendish


Cavendish

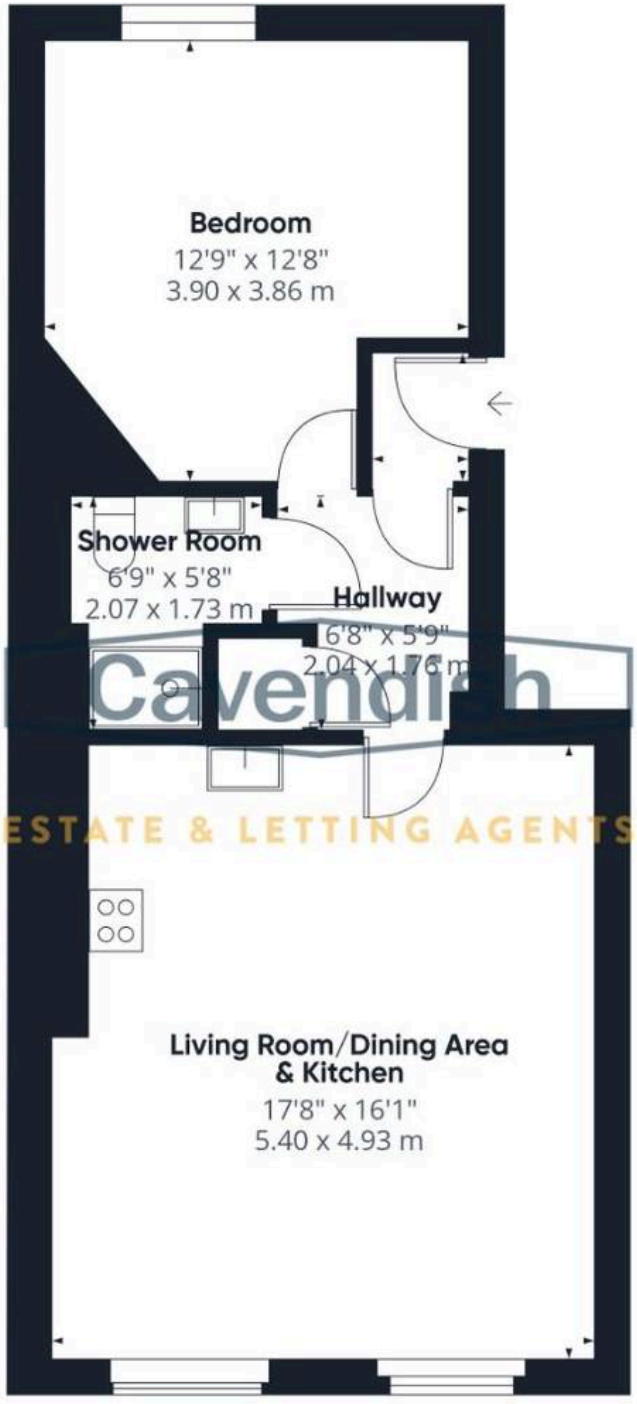

Cavendish
ESTATE & LETTING AGENTS

Approximate total area(1)

514 ft²

47.8 m²

(1) Excluding balconies and terraces

Calculations reference the RICS IPMS 3C standard. Measurements are approximate and not to scale. This floor plan is intended for illustration only.

Cavendish