

Cavendish

Soughton Farm Rhosesmor Road, Northop

£1,500,000

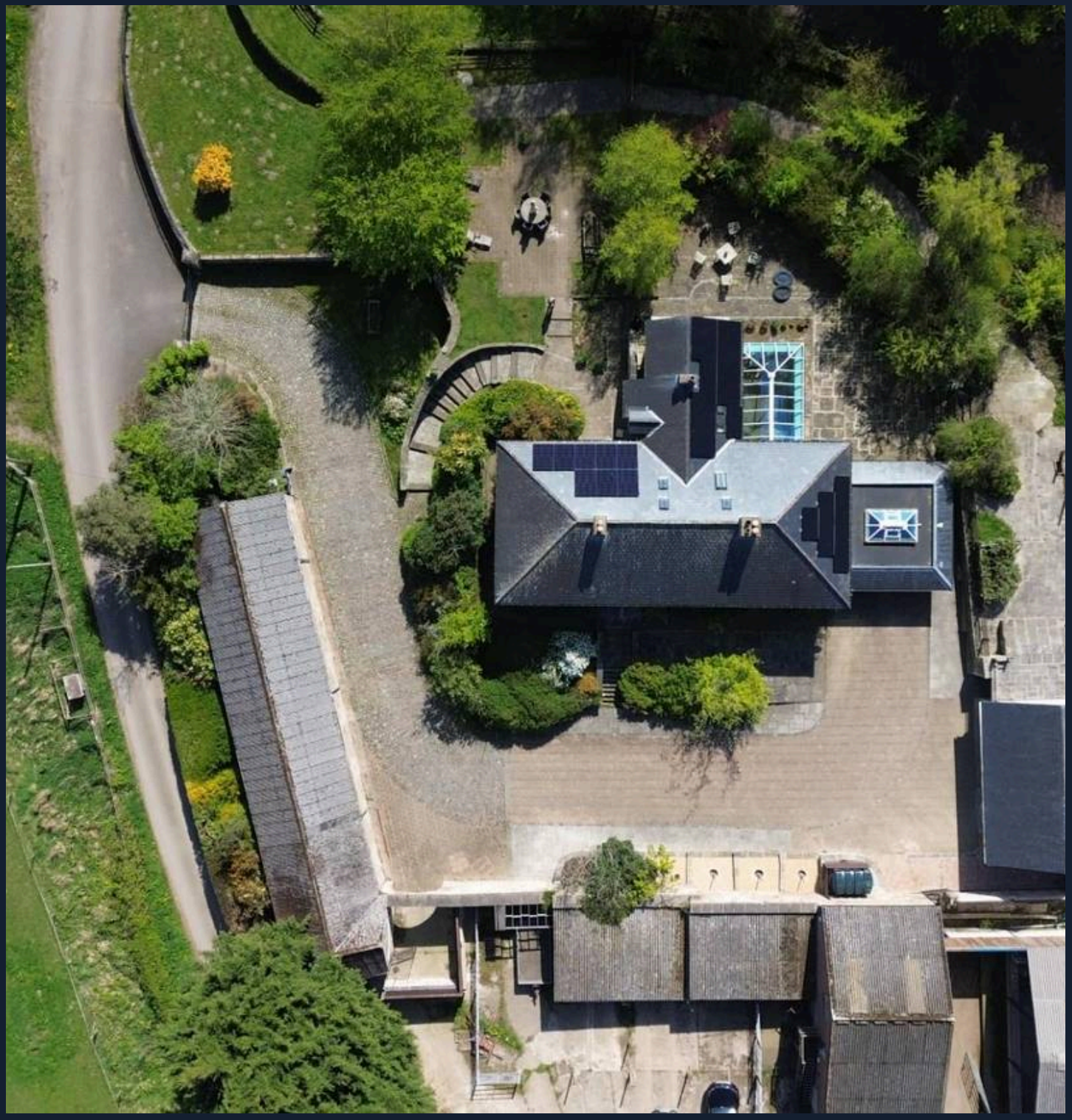

Soughton Farm Rhosesmor Road

Northop, Mold

Set behind private electric gates and approached along a cobbled drive, this is a country residence that rewards the kind of buyer who understands what a considered restoration actually takes. The hou...
Council Tax band: H

Tenure: Freehold

EPC Energy Efficiency Rating: F

EPC Environmental Impact Rating: F

- Six double bedrooms
- Viewing is strongly advised
- Country residence dating back to 1829
- Grounds extending to approximately 3.8 acres
- Stunning orangery
- Set behind private electric gates and approached via a cobbled drive
- Self-contained one-bedroom annexe













GROSS INTERNAL AREA
FLOOR 1: 2,452 sq. ft, FLOOR 2: 1,828 sq. ft
TOTAL: 4,280 sq. ft
SIZES AND DIMENSIONS ARE APPROXIMATE. ACTUAL MAY VARY.

Cavendish
Matterport