

bacon and company
Estate and letting agents

30 Old Shoreham Road, Shoreham-By-Sea - BN43 5TD

Guide Price £350,000









30 Old Shoreham Road

Shoreham-By-Sea

A three storey and three bedroom period terraced house situated with the heart of Shoreham and close to local shops, schools and mainline station. The accommodation consists of a reception hall, lounge, dining room, kitchen, utility room, ground floor cloakroom, first floor landing, first floor bedroom and family bathroom, second floor landing, two second floor bedrooms, rear garden and non allocated parking to the front.

Council Tax band: TBD

Tenure: Freehold

EPC Energy Efficiency Rating: D

EPC Environmental Impact Rating: D

- Period Terraced House
- Three Storeys
- Three Bedrooms
- Re-Fitted Kitchen 2026
- Double Glazed Windows
- Re-Decorated Throughout
- Central Shoreham Location
- No Onward Chain
- EPC Rating D

Reception Hall
12′ 6″ x 2′ 9″ (3.81m x 0.84m)
Accessed via a composite front door. Radiator. Central heating thermostat. Wood laminate flooring. Staircase to first landing. Levelled ceiling. Door lounge and opening to dining room.

Lounge
12′ 6″ x 11′ 0″ (3.81m x 3.35m)
West aspect via double glazed windows. Feature cast iron open fireplace with tiled hearth. Tall panel radiator. Dimmer switches. High level skirting board. Two wall light points. Wood laminate flooring.

Dining Room
13′ 11″ x 11′ 0″ (4.24m x 3.35m)
East aspect double glaze windows. Chimney breast with feature fireplace having insect electric fire with a brick surrounds and half and wooden mantle over. High-level skirting board. Wood laminate flooring. Under stair storage cupboard. Two wall light points. Level ceiling.

Kitchen
13′ 3″ x 6′ 5″ (4.04m x 1.96m)
Brand-new fitted suite in September 2026 comprising of a single drainer sink unit having mixer taps and storage cupboards below. Areas of rolltop work surfaces offering additional cupboards and drawers under. Matching shell for units. Flooring hob with extractor hood over and fitted oven and grill below. Integrated fridge and freezer. Radiator. Wood laminate flooring. Glow-worm boiler. Self aspects double glazed windows. Feature wood panel walls. Levelled ceiling with spotlights. Double glazed door rear garden.

Ground Floor Cloakroom
Push button w.c. Wash hand basin

Utility Room / Office
6′ 9″ x 6′ 0″ (2.06m x 1.83m)
Roll top worksurface having storage cupboard under. Space for washing machine and further appliance. Wood laminate flooring. Levels and coved ceiling. South aspect double glazed window and door rear garden.

First Floor Landing
East aspect double glaze window. Levelled ceiling.

Bedroom One



Reception Hall
12′ 6″ x 2′ 9″ (3.81m x 0.84m)
Accessed via a composite front door. Radiator. Central heating thermostat. Wood laminate flooring. Staircase to first landing. Levelled ceiling. Door lounge and opening to dining room.

Lounge
12′ 6″ x 11′ 0″ (3.81m x 3.35m)
West aspect via double glazed windows. Feature cast iron open fireplace with tiled hearth. Tall panel radiator. Dimmer switches. High level skirting board. Two wall light points. Wood laminate flooring.

Dining Room
13′ 11″ x 11′ 0″ (4.24m x 3.35m)
East aspect double glaze windows. Chimney breast with feature fireplace having insect electric fire with a brick surrounds and half and wooden mantle over. High-level skirting board. Wood laminate flooring. Under stair storage cupboard. Two wall light points. Level ceiling.

Kitchen
13′ 3″ x 6′ 5″ (4.04m x 1.96m)
Brand-new fitted suite in September 2026 comprising of a single drainer sink unit having mixer taps and storage cupboards below. Areas of rolltop work surfaces offering additional cupboards and drawers under. Matching shell for units. Flooring hob with extractor hood over and fitted oven and grill below. Integrated fridge and freezer. Radiator. Wood laminate flooring. Glow-worm boiler. Self aspects double glazed windows. Feature wood panel walls. Levelled ceiling with spotlights. Double glazed door rear garden.

Ground Floor Cloakroom
Push button w.c. Wash hand basin

Utility Room / Office
6′ 9″ x 6′ 0″ (2.06m x 1.83m)
Roll top worksurface having storage cupboard under. Space for washing machine and further appliance. Wood laminate flooring. Levels and coved ceiling. South aspect double glazed window and door rear garden.

First Floor Landing
East aspect double glaze window. Levelled ceiling.

Bedroom One

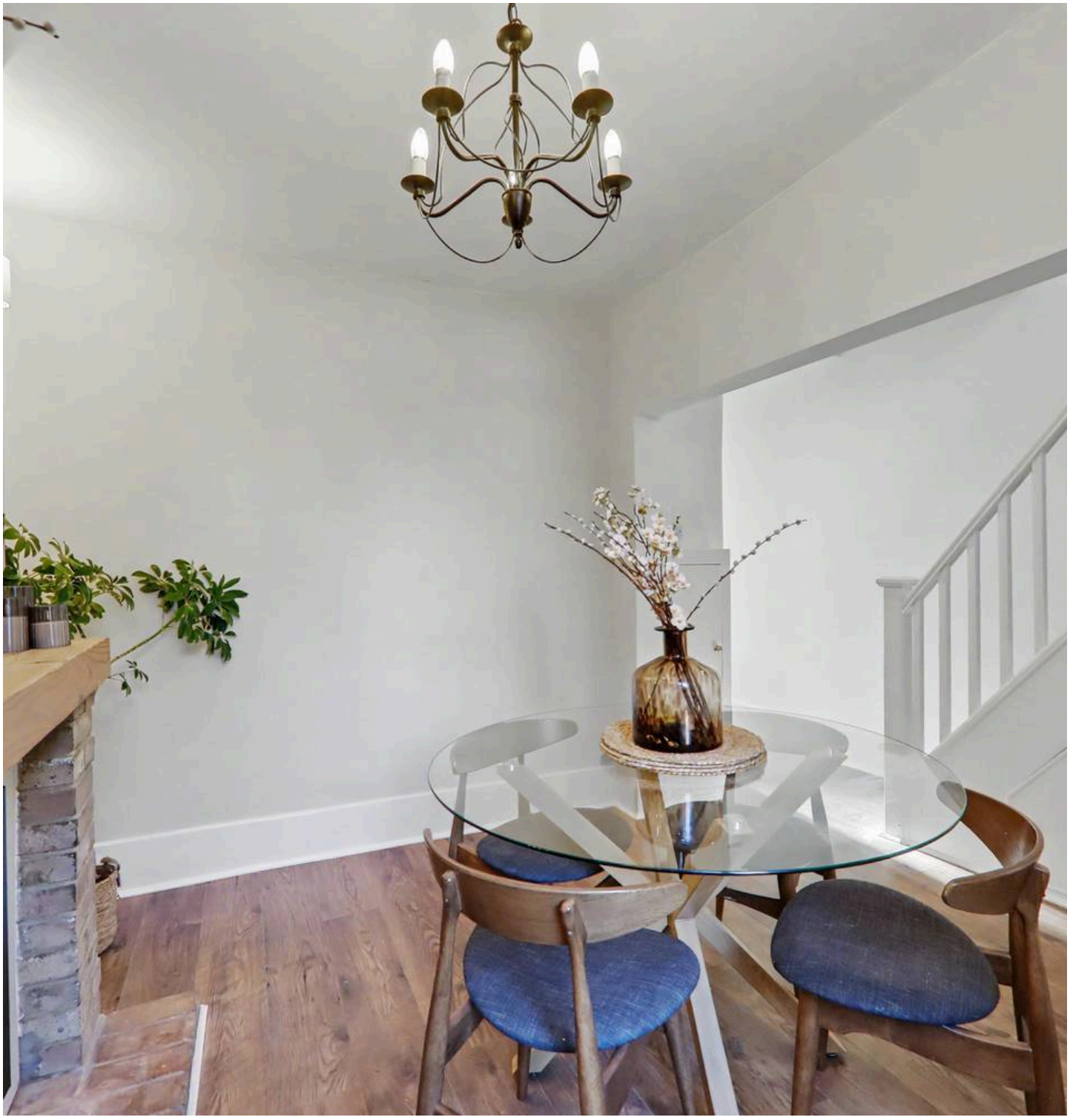

GARDEN

A further feature of the property with the first area of garden being paved and creating ample space for garden table, chairs and entertainment. The remainder of garden is laid to artificial lawn. Outside water tap. Outside wall light. Gate providing rear pedestrian access.

OFF STREET

1 Parking Space

Non allocated parking spaces to the front of the home.











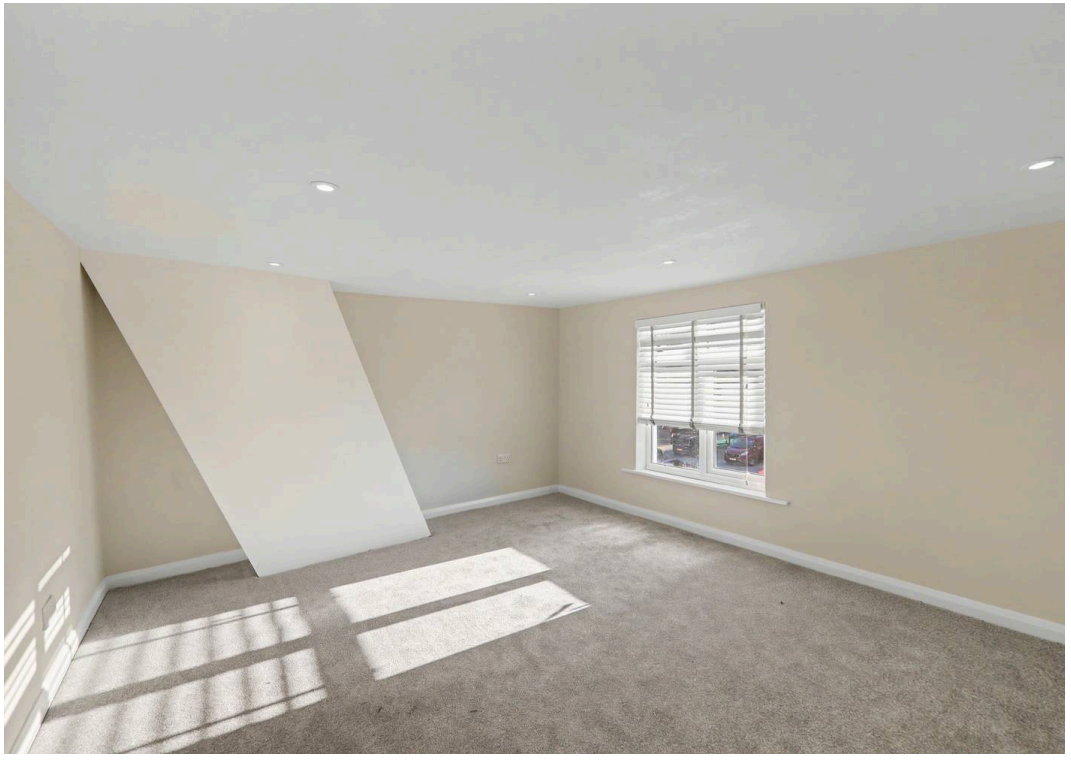

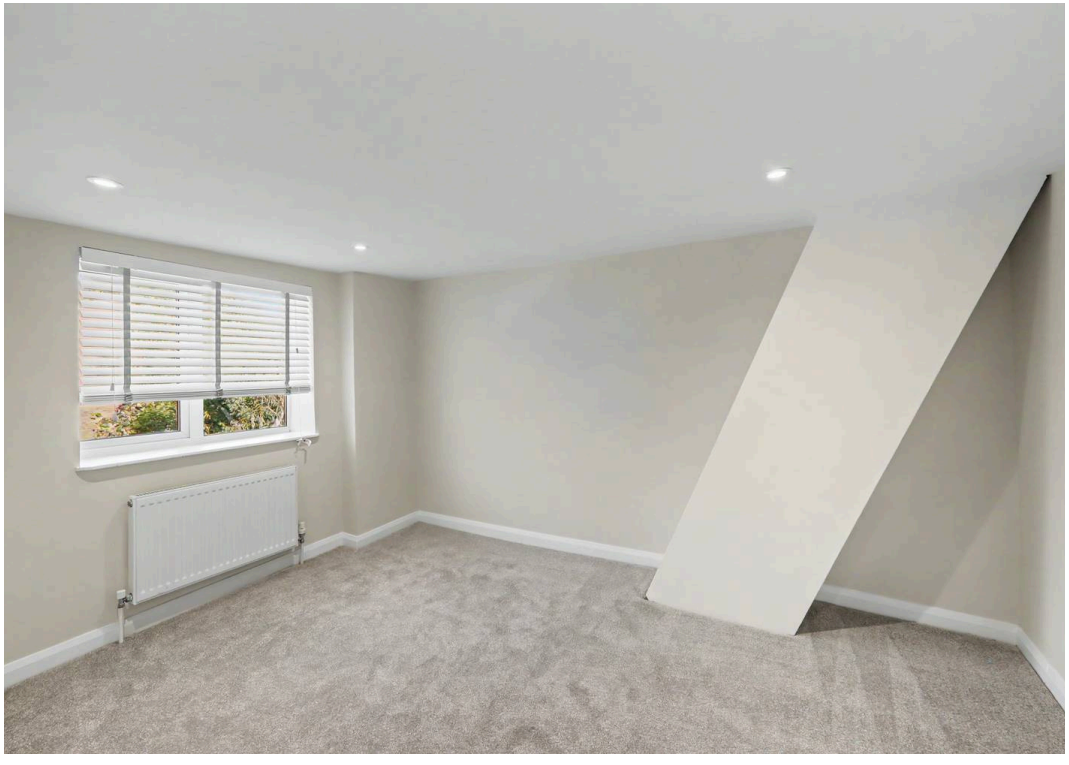



GROUND FLOOR
474 sq.ft. (44.0 sq.m.) approx.

1ST FLOOR
334 sq.ft. (31.0 sq.m.) approx.

2ND FLOOR
334 sq.ft. (31.0 sq.m.) approx.



bacon and company
Estate and letting agents

TOTAL FLOOR AREA : 1141sq.ft. (106.0 sq.m.) approx.

Whilst every attempt has been made to ensure the accuracy of the floorplan contained here, measurements of doors, windows, rooms and any other items are approximate and no responsibility is taken for any error, omission or mis-statement. This plan is for illustrative purposes only and should be used as such by any prospective purchaser. The services, systems and appliances shown have not been tested and no guarantee as to their operability or efficiency can be given.
Made with Metropix ©2026

Bacon and Company

Bacon and Company, 1-3 Broadwater Street West, Worthing - BN14 9BT

01903524000

broadwater@baconandco.co.uk

www.baconandco.co.uk

These particulars are believed to be correct, but their accuracy is not guaranteed. They do not form part of any contract. The services at this property, ie gas, electricity, plumbing, heating, sanitary and drainage and any other appliances included within these details have not been tested and therefore we are unable to confirm their condition or working order. These details have been provided by the vendor. Any potential purchaser should instruct their conveyancer to confirm the accuracy. Should you have an offer accepted on this property, you will be required to complete an identification check in line with Anti Money Laundering Regulations. This is a legal requirement. The cost is £30 inc VAT per purchaser, payable in advance once an offer has been accepted and prior to the sales memorandum being issued. The fee is non refundable.