

Cavendish

63A Bridge Street Row East, 63A-63C Bridge Street Row East

£240,000

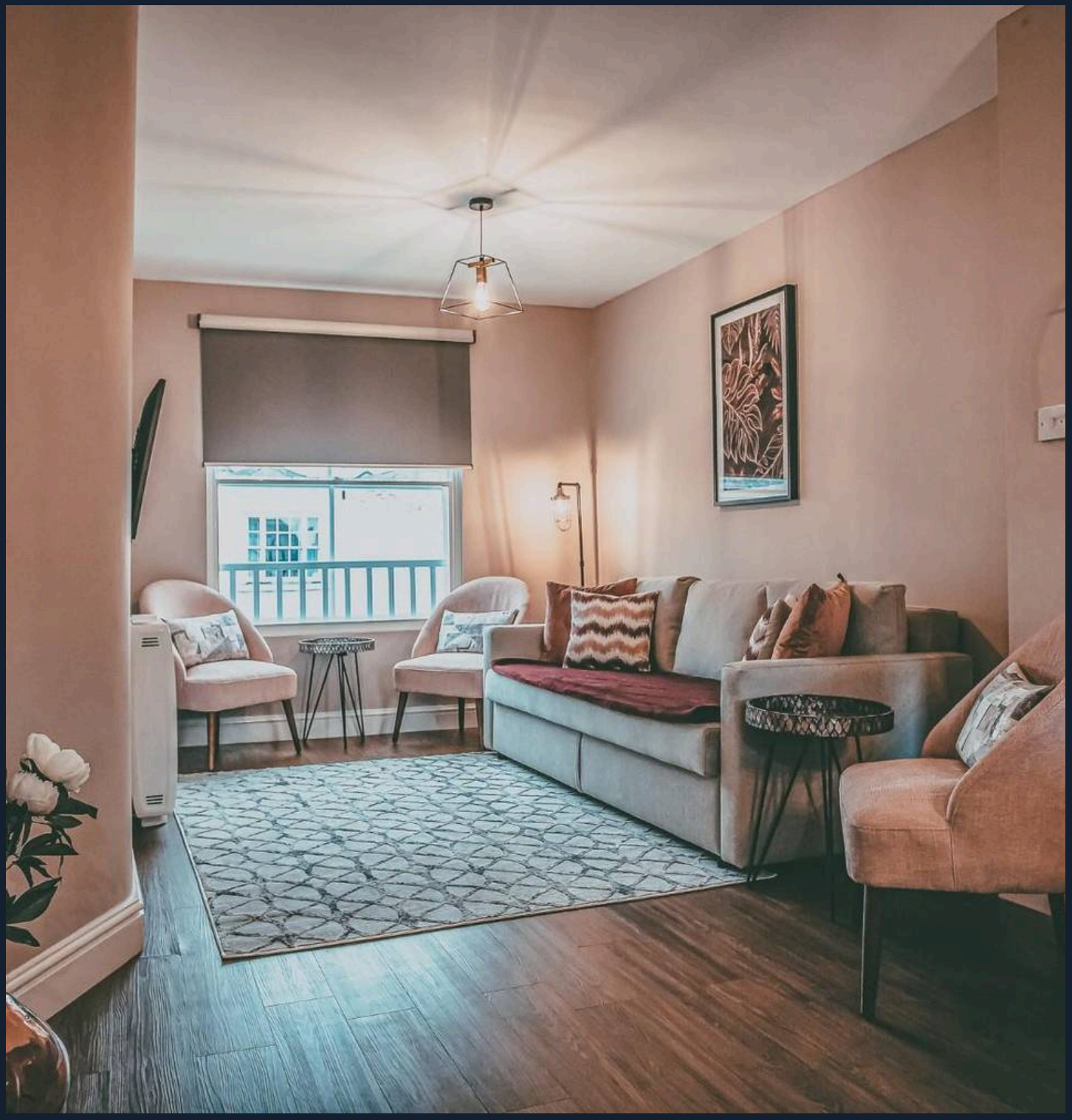

63A Bridge Street Row East

63A-63C Bridge Street Row East, Chester

Council Tax band: TBD

Tenure: Leasehold

EPC Energy Efficiency Rating: C

EPC Environmental Impact Rating:

- Large two bedroom split-level apartment
- Central city location overlooking Bridge Street
- Accessed via the historic Chester Rows
- Modern fitted kitchen with integrated appliances
- Living room/dining area
- Bedroom 1
- Bedroom 2 with connected study/dressing room
- Well appointed bathroom and separate shower room
- Well presented throughout
- City conservation area - Grade II* listed building



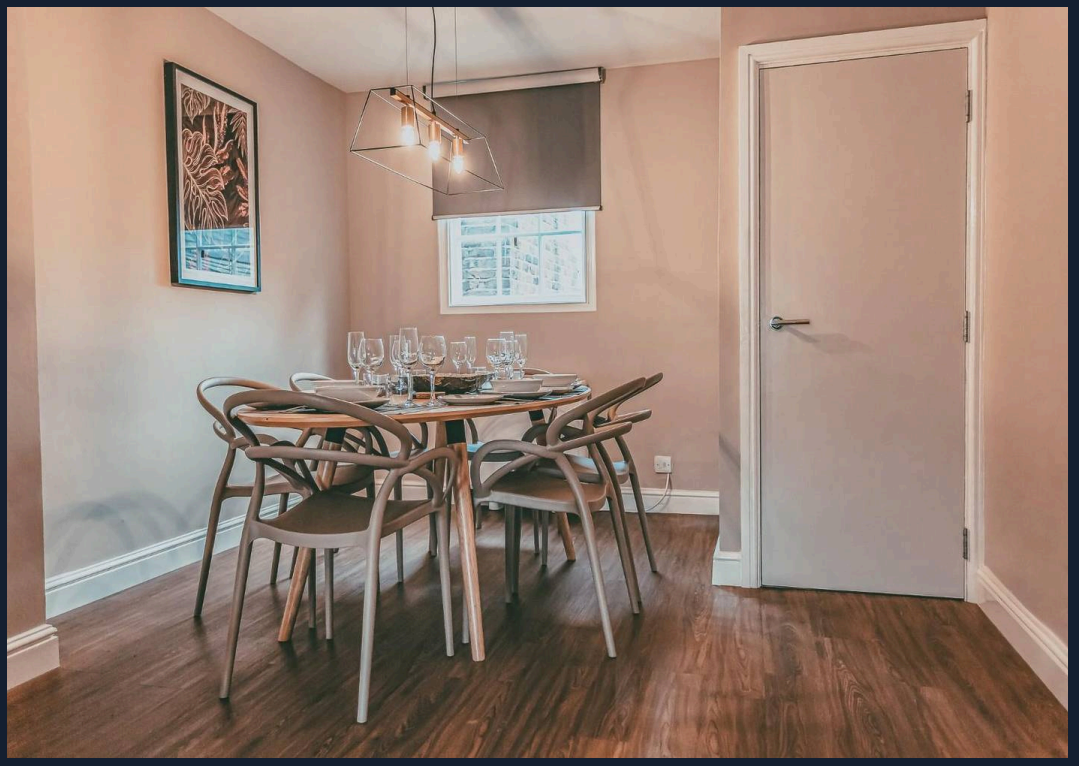



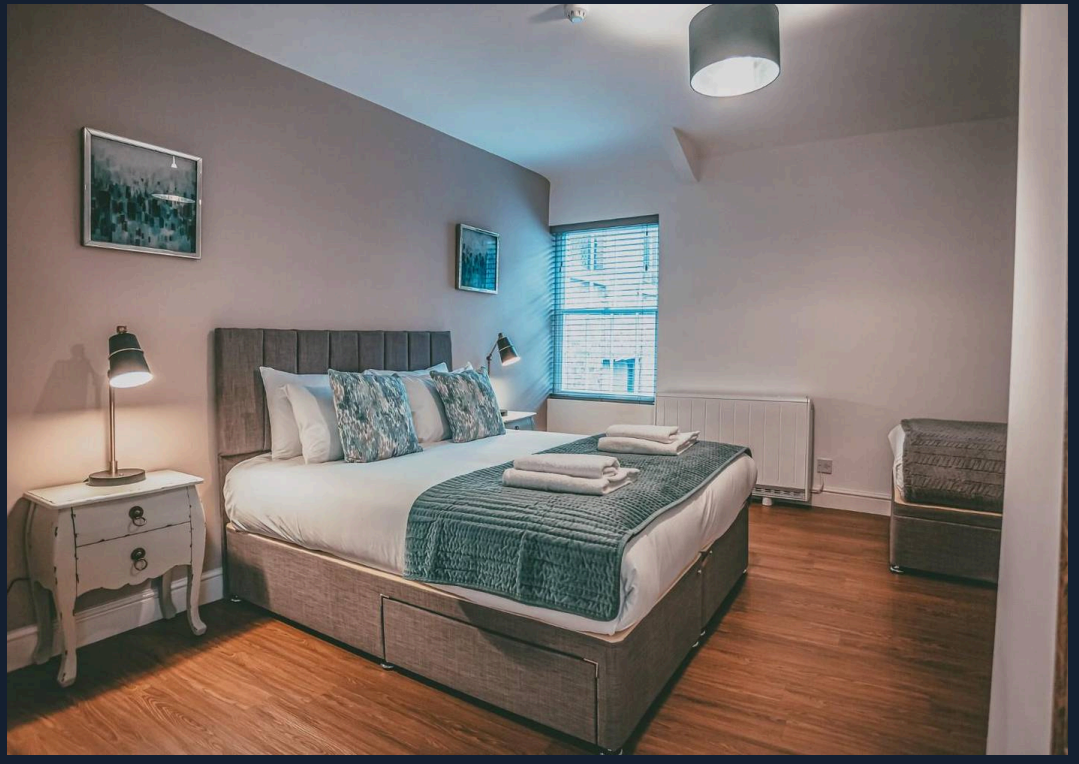

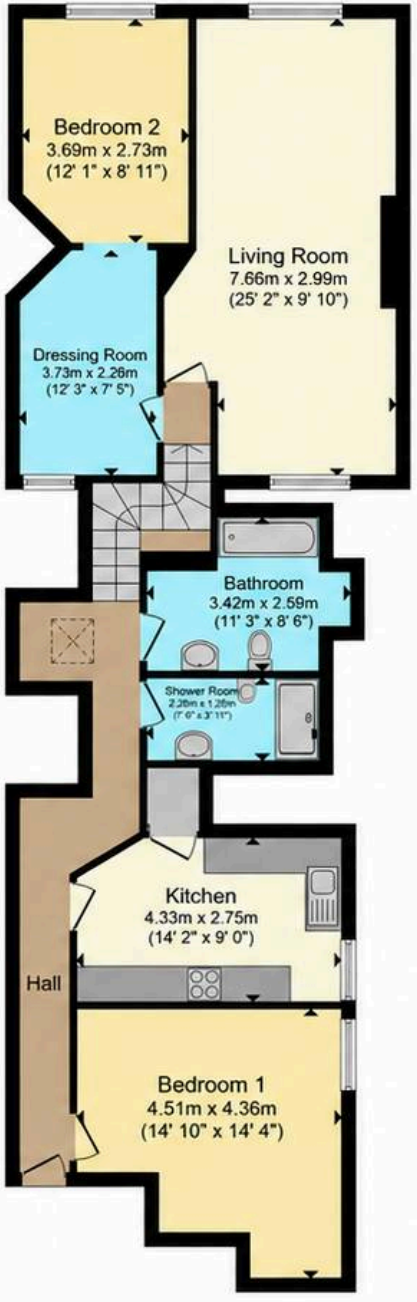

Total floor area 103.5 sq.m. (1,114 sq.ft.) approx

This floorplan is for illustrative purposes only and is not drawn to scale. Measurements, floor-areas, openings and orientations are approximate. They should not be relied upon for any purpose and do not form any part of an agreement. No liability is taken for any error or mis-statement. All parties must rely on their own inspections.

Cavendish