

The PERSONAL Agent

Roberts Court Sherwood Way, Epsom

Guide Price £290,000

Roberts Court Sherwood Way

Epsom

- Immaculately presented throughout
- Surrounded by parkland and woodland walks
- No onward chain
- 17ft x 15ft lounge/diner with Juliette balcony
- First floor apartment
- Quality fitted kitchen & refurbished shower room
- Covered allocated parking in carport area
- Locked storage unit for bikes
- Spacious one double bedroom
- Easy access to Epsom Town & Station

Occupying arguably one of the finest positions within this contemporary apartment block, with double aspect windows that bathe the interior in natural light throughout the day, The Personal Agent are delighted to present this beautifully refurbished one bedroom apartment.

Lovingly updated by the current owner, the flat now enjoys a stylish new shower room, contemporary flooring and upgraded lighting, creating a fresh, modern feel that perfectly complements its already impressive layout. The result is a turnkey home designed for comfort, ease and effortless living.

Offered with no ongoing chain and set within the highly sought after Noble Park on the edge of Horton Country Park, this home offers an enviable lifestyle. Hundreds of acres of ancient woodland are quite literally on your doorstep, with bridleways and cycle paths linking directly to the Stamford Green conservation area, complete with nature reserve, picturesque duck pond and two welcoming public houses, perfect for weekend walks or relaxed afternoons close to home.



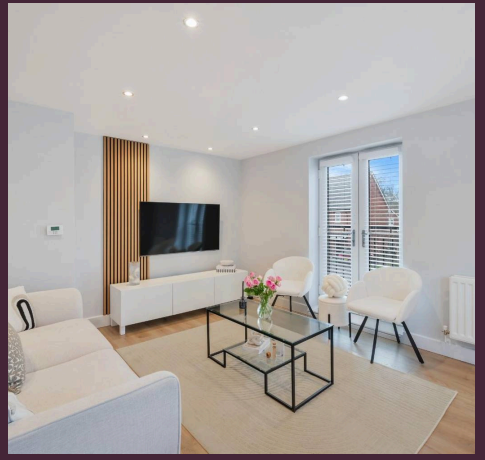







Description

Convenience is always within easy reach with Epsom town centre and its array of retail, dining and leisure facilities, as well as the mainline railway station just a short drive away. The David Lloyd leisure centre is also nearby, ensuring a healthy balance between peaceful community living and town accessibility. Stepping through the front door, the sense of space is immediately apparent. A generous entrance hallway with built-in storage sets the tone for the well-proportioned accommodation beyond. The impressive 17ft x 15ft living/dining room flows seamlessly into the separate kitchen area, creating defined yet connected spaces that are ideal for entertaining, socialising, or simply unwinding at the end of the day. The modern open plan arrangement enhances the natural light and makes everyday living feel effortless. A south facing Juliette balcony extends the main reception space, inviting in the sunshine and offering a charming spot to enjoy a morning coffee or evening breeze. Th

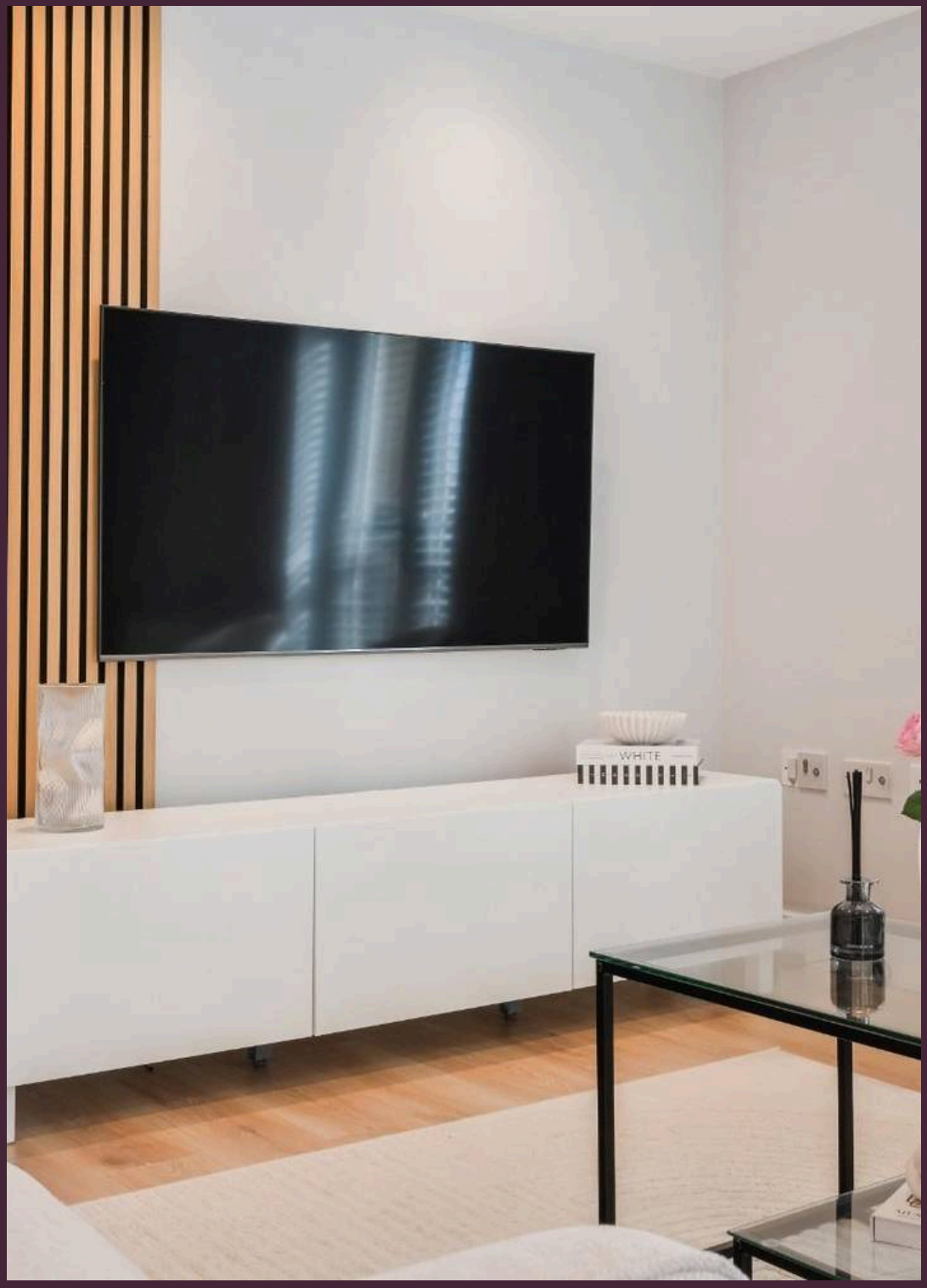

Epsom is a charming town that strikes a lovely balance between countryside tranquillity and everyday convenience with its leafy streets sitting alongside a vibrant town centre. Here you'll find the Ashley Centre shopping mall, a twice weekly traditional market, independent cafés and restaurants making it ideal for families and professionals seeking both character and convenience. For leisure, there are plenty of green spaces including Horton Country Park with its adventure farm and nature trails, Epsom Common, and the iconic Epsom Downs Racecourse all providing a backdrop for weekend walks, bike rides or simply relaxing outdoors. Transport links are excellent for both commuters and adventurers. Epsom station has frequent direct services into London to Victoria, Waterloo and beyond with journey times roughly 35-45 minutes. By road, the town offers fast access to the M25 and A3, making travel into London or further afield easy. When it comes to airports, Heathrow is around a 35-minute drive away and Gatwick about the same offering international travel without the stress of a long journey.

Epsom is a charming town that strikes a lovely balance between countryside tranquillity and everyday convenience with its leafy streets sitting alongside a vibrant town centre. Here you'll find the Ashley Centre shopping mall, a twice weekly traditional market, independent cafés and restaurants making it ideal for families and professionals seeking both character and convenience. For leisure, there are plenty of green spaces including Horton Country Park with its adventure farm and nature trails, Epsom Common, and the iconic Epsom Downs Racecourse all providing a backdrop for weekend walks, bike rides or simply relaxing outdoors. Transport links are excellent for both commuters and adventurers. Epsom station has frequent direct services into London to Victoria, Waterloo and beyond with journey times roughly 35-45 minutes. By road, the town offers fast access to the M25 and A3, making travel into London or further afield easy. When it comes to airports, Heathrow is around a 35-minute drive away and Gatwick about the same offering international travel without the stress of a long journey.
Council Tax band: TBD

Tenure: Leasehold

EPC Energy Efficiency Rating: C

EPC Environmental Impact Rating: B

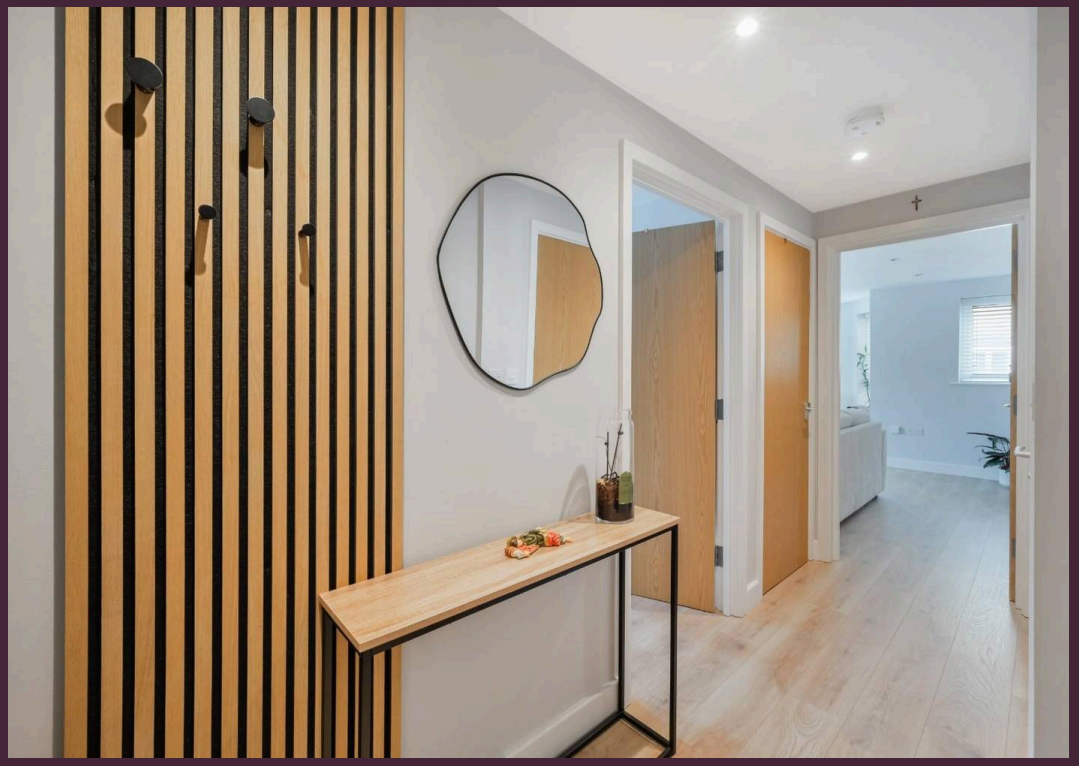







The PERSONAL Agent

Robert Court

Total Area: 532 SQ FT • 49.47 SQ M

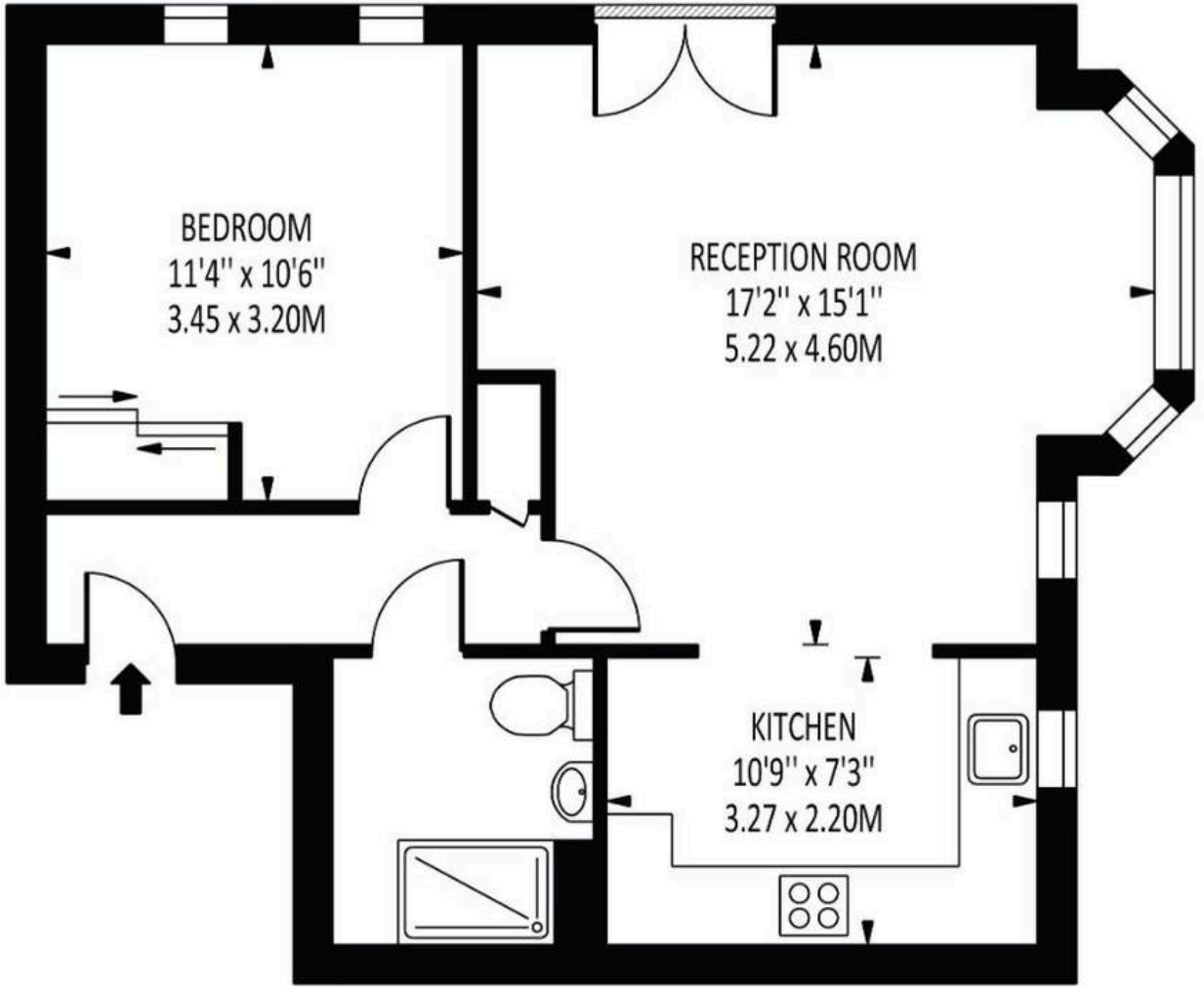

FIRST FLOOR

Disclaimer: For Illustration Purposes only
This floor plan should be used as a general outline for guidance only and does not constitute in whole or in part an offer of contract.
Any intending purchaser or lessee should satisfy themselves by inpspection, searches, enquiries and full survey as to the correctness of each statement.
Any areas, measurements or distances quoted are approximate and should not be used to value a property or be the basis of any sale or let.

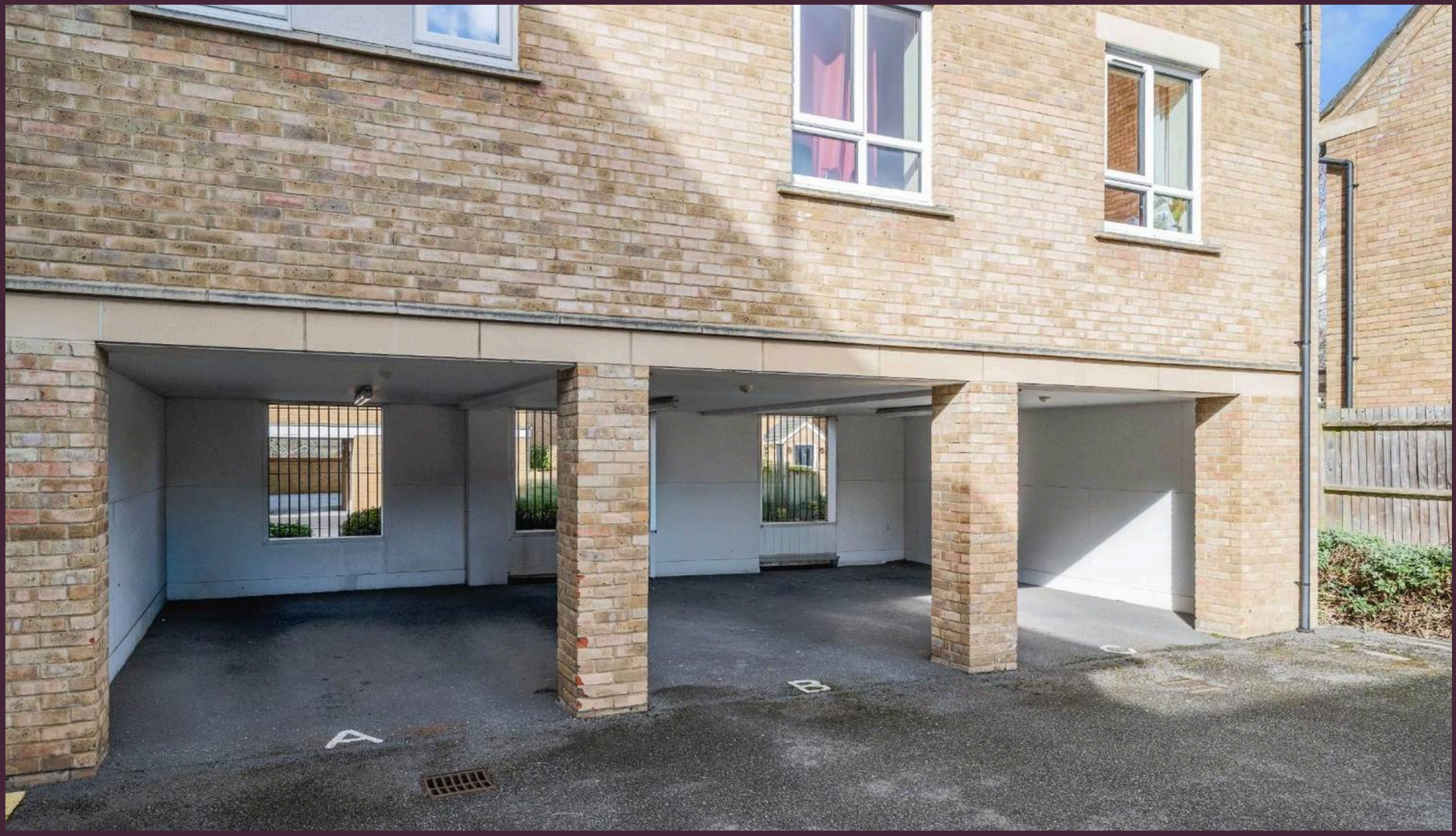

The Personal Agent Epsom

The Personal Agent Ltd 2 West Street, Epsom - KT18 7RG

01372745850 • epsom@thepersonalagent.co.uk • thepersonalagent.co.uk/