BUTLER & STAG

Ropery Street, Bow, E3

London

Guide Price £850,000

39 Ropery Street

London

Guide Price £850,000 - £900,000 Nestled in the heart of the highly sought-after Ropery Street Conservation Area in Mile End, this charming three-bedroom Victorian terrace effortlessly blends period character with modern living. Offering approximately 1,148 Sq/Ft. of beautifully presented accommodation arranged over two storeys, the property is brimming with original charm and timeless appeal.

- Victorian (Freehold) House
- Ropery Street Conservation Area
- Three Bedrooms
- First Floor Bathroom
- Down Stairs Cloak Room
- Dining Kitchen
- Two Reception Rooms
- 1148 Sq/Ft Internal Living Space
- Mile End Tube Station A Moments Walk Away
- Mile End Park and Tower Hamlets C/Park Close By

VOGUE

Guide Price £850,000 - £900,000

Nestled in the heart of the highly sought-after Ropery Street Conservation Area in Mile End, this charming three-bedroom Victorian terrace effortlessly blends period character with modern living. Offering approximately 1,148 Sq/Ft. of beautifully presented accommodation arranged over two storeys, the property is brimming with original charm and timeless appeal.

The ground floor features a welcoming double through reception room with high ceilings and period detailing. Leading through to the back addition of the home there is a spacious dining kitchen that forms the heart of the home. Thoughtfully designed for both everyday family life and entertaining, the kitchen offers ample storage, generous work surfaces, and direct access to the delightful private rear garden—an ideal space for al fresco dining, relaxation, or gardening enthusiasts.

Upstairs, the property comprises three well-proportioned bedrooms, each filled with natural light, alongside a stylish family bathroom. The home retains many of its original Victorian features while benefiting from tasteful contemporary updates throughout.

Perfectly positioned within the picturesque Ropery Street Conservation Area, residents enjoy the tranquillity of this characterful neighbourhood while remaining within easy reach of Mile End's excellent transport links, green open spaces, local amenities, independent cafés, and highly regarded schools.

Combining period elegance, generous living space, and an enviable location, this exceptional Victorian home offers a rare opportunity to acquire a property of genuine character in one of East London's most desirable conservation areas.

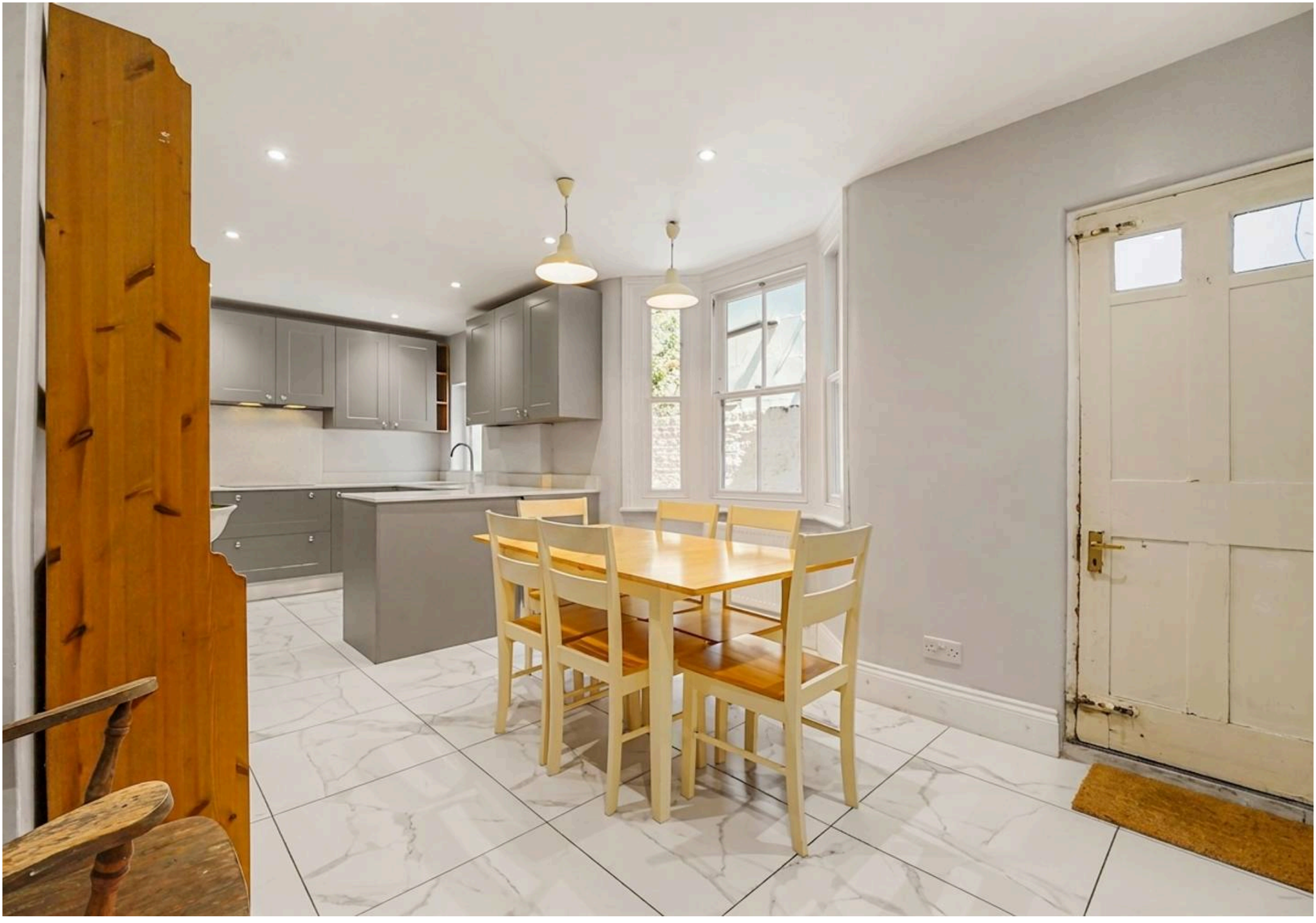

Ropery Street, E3

Approx Gross Internal Area : 106.7 sq m / 1148 sq ft

BUTLER & STAG

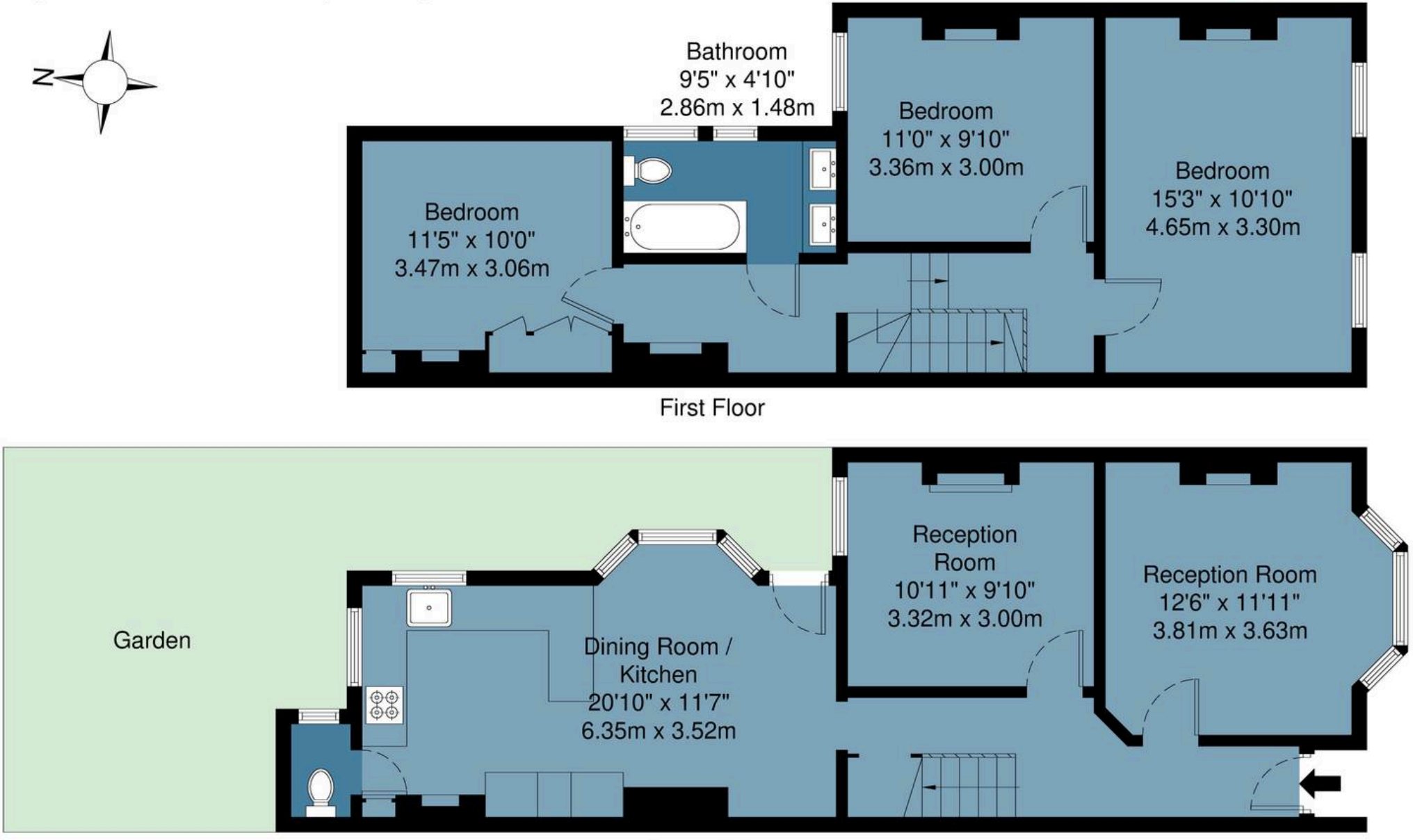

Measruements are approximate and for illustration purposes only. While we don not doubt the accuracy and completeness, we advise you conduct a careful independent assessment of the property to determine monetary value.

© @ Maison VUE | www.maisonvue.com

FROM EAST LONDON ENERGY TO WEST ESSEX EASE

We Make Moving Home Easy.

At Butler and Stag, we do more than just connect London to West Essex – we make the move seamless. With offices spanning from vibrant East London to the tranquillity of West Essex, we understand the nuances of each area and the journey people take between them. Our marketing goes beyond standard listings, showcasing every property with precision, creativity, and reach that others simply can't match. Coupled with an unparalleled attention to detail, from first enquiry to final move-in, we ensure every client and customer feels informed, supported, and confident. Simply put, we do the little things that make a big difference, setting us apart in every step of the property experience.

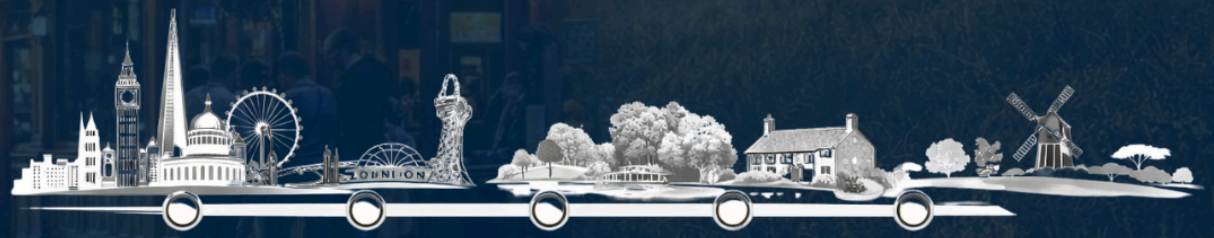

LONDON STRATFORD SOUTH WOODFORD BUCKHURST HILL LOUGHTON EPPING BEYOND

Like what you see? **Let's talk**

BUTLER & STAG

Book your **FREE** valuation now

020 8102 1236

london@butlerandstag.com

508 Roman Road, Bow, London, E3 5LU

butlerandstag.uk

IMPORTANT NOTICE - These particulars have been prepared in good faith and they are not intended to constitute part of an offer or contract. We have not performed a structural survey on this property and the services, appliances and specific fittings have not been tested. All photographs, measurements, floor plans and distances referred to are given as a guide and should not be relied upon.