

66 Wateringpool Lane, Lostock Hall

Offers in Region of **£299,950**

Holdens
ESTATE AGENTS







66 Wateringpool Lane

Lostock Hall, Preston

Three bedroom detached bungalow with no chain. Features spacious lounge, modern kitchen, conservatory, en-suite master, garage, gardens, driveway, and great location near amenities. Freehold.
Council Tax band: E

Tenure: Freehold

EPC Energy Efficiency Rating: E

EPC Environmental Impact Rating: E

- Available With No Onward Chain
- Detached True Bungalow
- Three Bedrooms With En-Suite Serving Master Bedroom
- Spacious Lounge
- Modernised Kitchen
- Conservatory
- Integral Garage
- Spacious Gardens To Front & Rear
- Off Road Parking For Multiple Vehicles


Holdens
ESTATE AGENTS


Holdens
ESTATE AGENTS


Holdens
ESTATE AGENTS


Holdens
ESTATE AGENTS


Holdens
ESTATE AGENTS


Holdens
ESTATE AGENTS


Holdens
ESTATE AGENTS


Holdens
ESTATE AGENTS

GROUND FLOOR
133.6 sq.m. (1438 sq.ft.) approx.

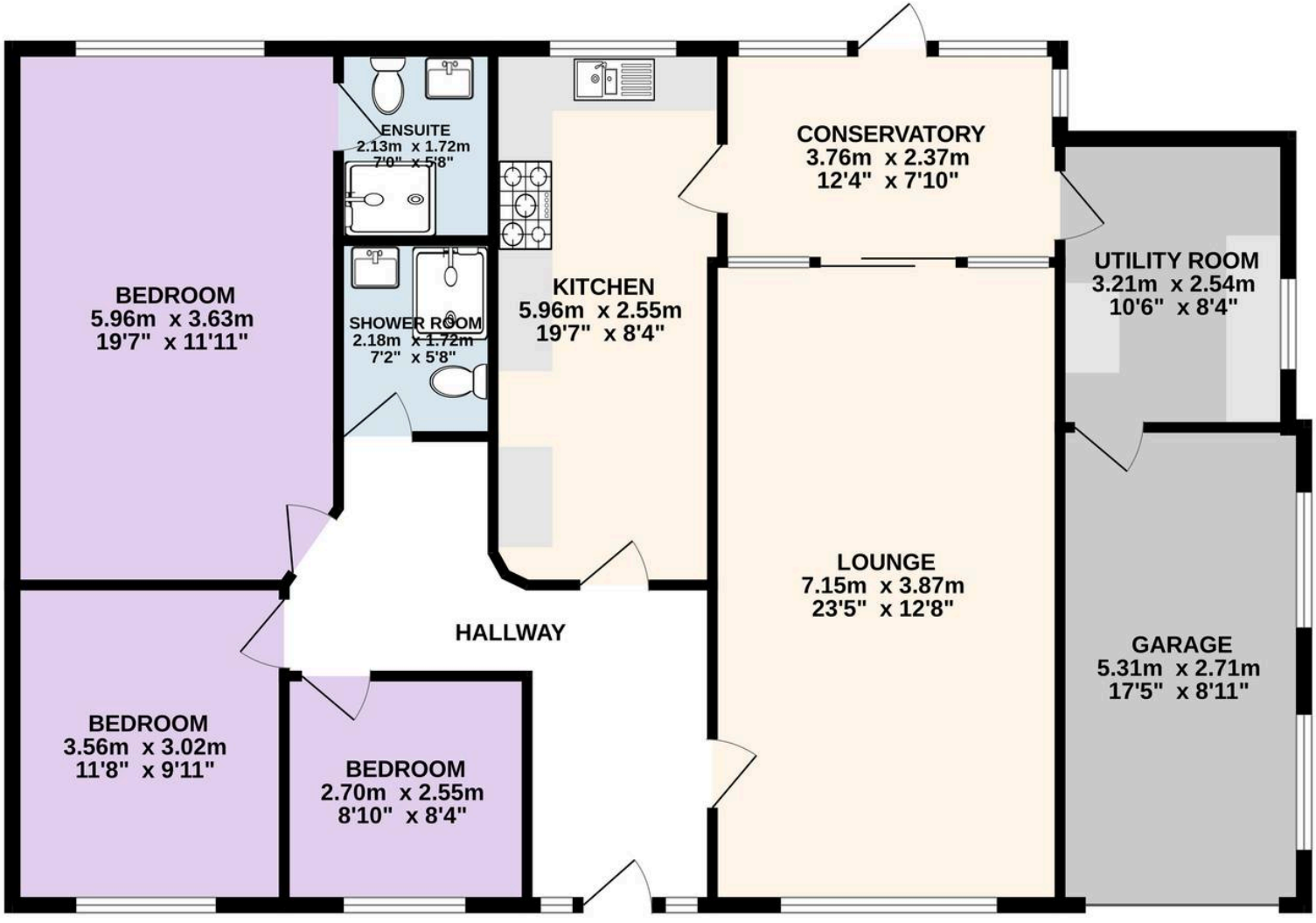

TOTAL FLOOR AREA : 133.6 sq.m. (1438 sq.ft.) approx.

Every attempt is made to ensure accuracy, however all measurements are approximate. This plan is for illustrative purposes only and is not to scale.
Made with Metropix ©2026



Holdens Lostock Hall

Holdens Estate Agents, 6 Watkin Lane - PR5 5RD

01772 698888

lostockhall@holdens.co.uk

www.holdens.co.uk/

Disclaimer: All information such as plans, dimensions, and details about the property's condition or suitability is provided in good faith and believed to be accurate, but should not be relied upon without independent verification. Buyers or tenants must carry out their own checks. Appliances and systems haven't been tested. It's strongly advised to get professional inspections before making any commitments. No employee or agent of Holdens Estate Agents is authorised to make promises or guarantees about the property. These details are for general guidance only and do not form part of any contract. All discussions with Holdens Estate Agents are subject to contract.