

and company
bacon
Estate and letting agents

2 Elizabeth Court, 57 - 59 Mill Road, Worthing - BN11 5DY

£160,000





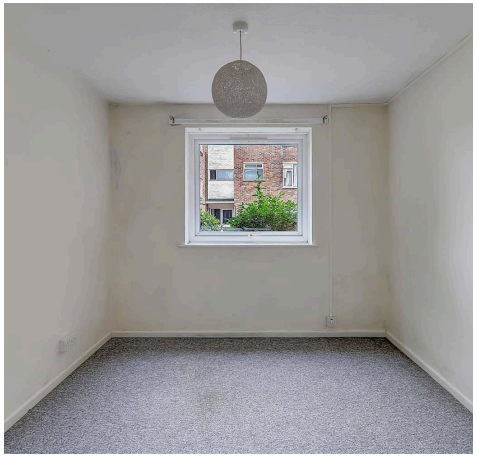



2 Elizabeth Court, 57 - 59 Mill Road

Worthing

Popular purpose built ground floor flat with close to the excellent local shopping thoroughfare at Goring Road with bus services and mainline railway stations close by. The accommodation briefly comprises; entrance hall, double bedroom, kitchen and bathroom/wc. The apartment also benefits from a patio area, double glazed windows, night storage heating and security entry phone. Externally there is delightful communal gardens surround the development.

Council Tax band: A

Tenure: Leasehold

- Private Enclosed Patio
- One Bedroom
- Double glazing
- Remainder of 999 Lease
- Close to Transport & Shops
- West Worthing
- Ground Floor Flat
- Chain Free

GROUND FLOOR



Whilst every attempt has been made to ensure the accuracy of the floorplan contained here, measurements of doors, windows, rooms and any other items are approximate and no responsibility is taken for any error, omission or mis-statement. This plan is for illustrative purposes only and should be used as such by any prospective purchaser. The services, systems and appliances shown have not been tested and no guarantee as to their operability or efficiency can be given.
Made with Metropix ©2026

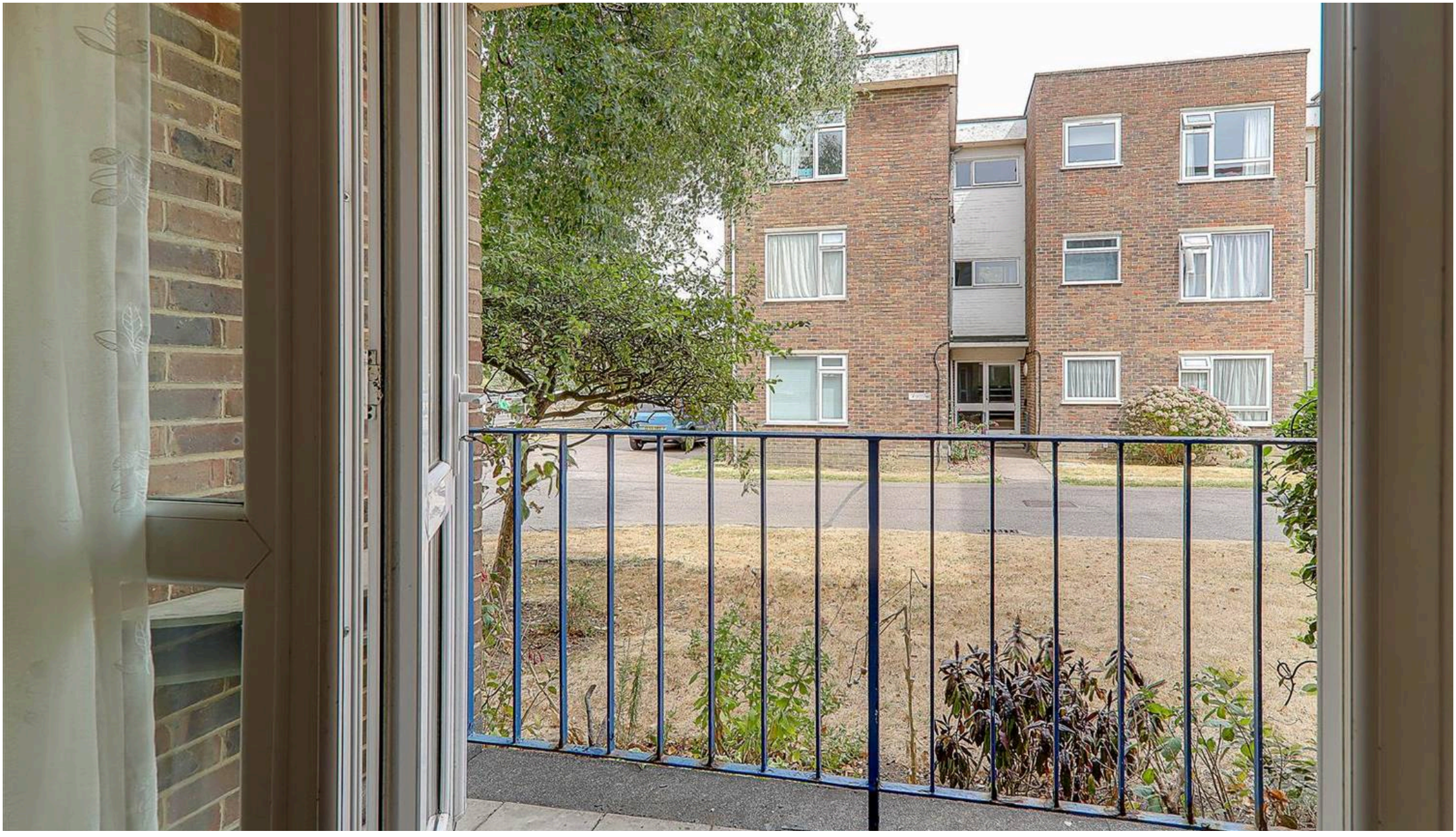

Bacon and Company

Bacon and Company, 72 Goring Road, Goring-By-Sea - BN12 4AB

01903520002 · goring@baconandco.co.uk · www.baconandco.co.uk

These particulars are believed to be correct, but their accuracy is not guaranteed. They do not form part of any contract. The services at this property, ie gas, electricity, plumbing, heating, sanitary and drainage and any other appliances included within these details have not been tested and therefore we are unable to confirm their condition or working order. These details have been provided by the vendor. Any potential purchaser should instruct their conveyancer to confirm the accuracy.