

2 Beckdale Close, Bicester

Bicester



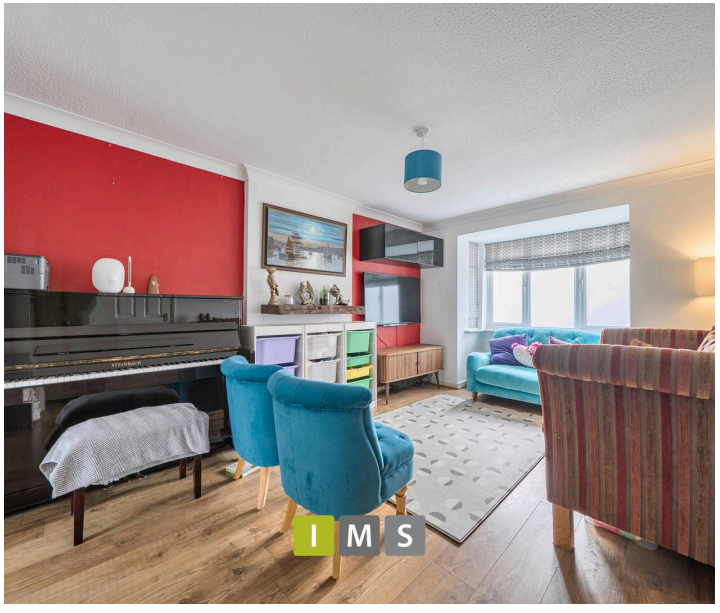



2 Beckdale Close

Bicester

Offering space, practicality and exciting potential, this three-bedroom detached home is ideally situated on the popular Greenwood Homes development in Bicester, just a short distance from the highly regarded Kings Meadow School. With off-road parking for three cars, a separate garage and a lovely rear garden, this is a home that offers plenty for families looking to put down roots and create a space of their own.

Stepping inside, the entrance hallway leads to a convenient downstairs cloakroom before opening into the main living accommodation. The lounge is a welcoming space, with a charming bay window overlooking the front of the property, and flows through to the dining room. Here, double French doors open onto the rear garden, making it easy to enjoy a relaxed family meal or open up the space when entertaining friends. The separate kitchen also benefits from direct access to the garden.

2 Beckdale Close

Bicester

Upstairs, you will find three bedrooms, including a master bedroom complete with its own en-suite shower room and the added comfort of air conditioning. A family bathroom completes the first-floor accommodation.

Outside, the rear garden offers a combination of brick-paved patio and lawn, creating a versatile space for outdoor dining, entertaining or simply enjoying some fresh air. A large shed provides useful additional storage, while access to the separate garage adds further practicality. To the front, the property benefits from the valuable advantage of off-road parking for up to three vehicles.

With scope to update and personalise to suit your own style, this detached home presents an exciting opportunity to create a wonderful family home in an established Bicester development. Combined with its convenient location close to Kings Meadow School, generous parking and useful outdoor space, this is a property with plenty of potential to make it your own.



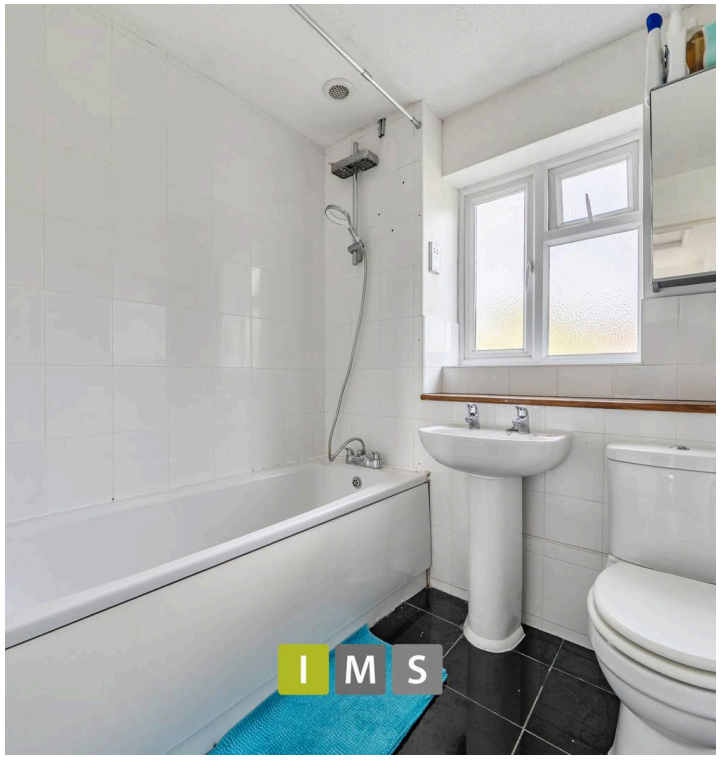



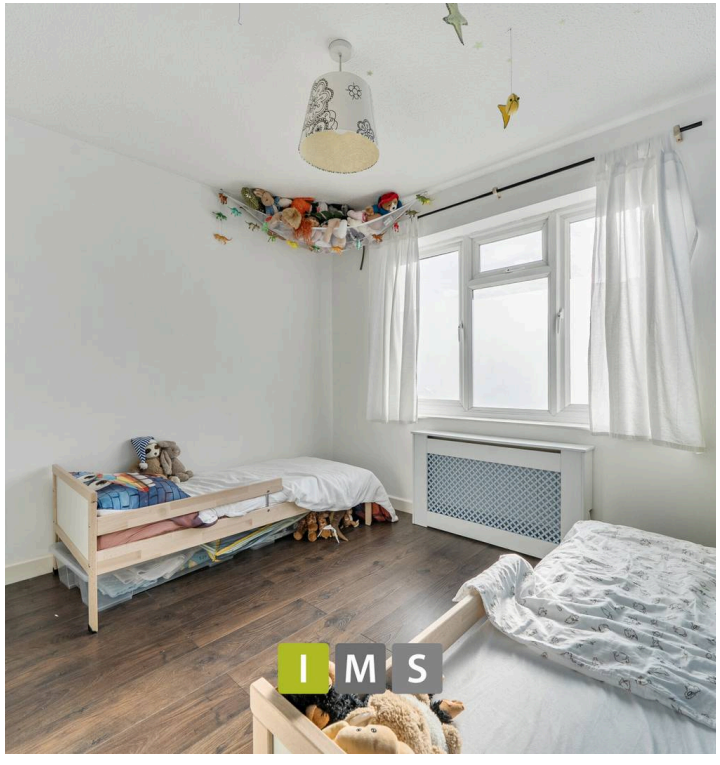


I M S

Beckdale Close, Bicester, OX26

Approximate Area = 890 sq ft / 82.6 sq m
Garage = 131 sq ft / 12.1 sq m
Total = 1021 sq ft / 94.7 sq m
For identification only - Not to scale

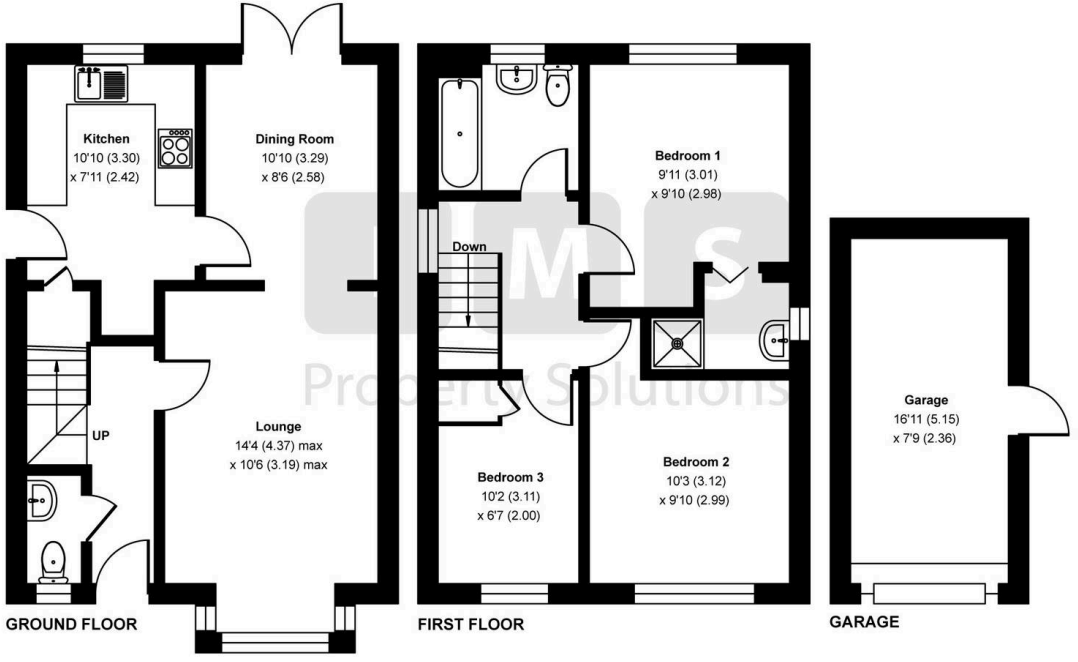

Floor plan produced in accordance with RICS Property Measurement 2nd Edition,
Incorporating International Property Measurement Standards (IPMS2 Residential). ©nichecom 2026.
Produced for IMS Property Solutions. REF: 1536117

IMS Property Group

I M S Property Group, 18 Kings End - OX26 2AA

01869 248339

sales@imspropertygroup.co.uk

imspropertygroup.co.uk