12 Haytor View, Heathfield - TQ12 6RQ

£200,000 Freehold

A charming mid-terrace cottage in need of some modernisation featuring, two bedrooms, large lounge/ diner, enclosed garden, garage & parking located within easy reach of the A38 *no onward chain*

chamberlains
the key to your home

Contact Us...
01626 818094
boveysales@chamberlains.co
50 Fore Street
Bovey Tracey TQ13 9AE

USEFUL INFORMATION:
Heating: Gas central heating
Services: Mains water, drainage, electricity and gas.
Local Authority: Teignbridge District Council
Council Tax Band: B (£2058.82 pa 2026/27)
EPC Rating: E
Tenure: Freehold

MEASUREMENTS:
Hallway: 16’1” x 3’3” (4.90m x 0.98m)
Sitting Room: 11’0” x 9’3” (3.36m x 2.82m)
Dining Room: 11’2” x 11’0” (3.40m x 3.36m)
Kitchen: 11’1” x 9’0” (3.39m x 2.75m)
Landing: 16’0” x 6’6” (4.87m x 1.99m)
Bedroom: 14’3” x 10’0” (4.35m x 3.05m)
Bedroom: 10’5” x 7’9” (3.17m x 2.36m)
Shower Room: 9’0” x 5’6” (2.75m x 1.69m)
Garage: 17’9” x 9’7” (5.40m x 2.93m)

AGENTS INSIGHT:
“This home offers a perfect opportunity for modernisation and to create your own stamp on a property. Generous room sizes, high ceilings. The good-sized rear garden and large garage are a real bonus, particularly for those who enjoy outdoor living and need additional practical space.”

STEP OUTSIDE:
Completing the property is a large garage, providing ample space for storage or a workshop, and an enclosed garden featuring a shed and a greenhouse. The garage and garden are positioned across the lane from the rear of the property. Leading into the garden a path travels beyond the garage to a lawned garden which is fully enclosed by fencing. This a versatile space that can be tailored to fit your lifestyle with some clearing of brambles and greenery.

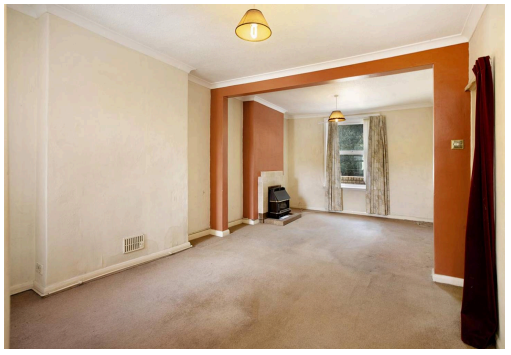

LOCATION:
This property can be found in Old Heathfield which has easy access to the A38 Devon express way linking the cities of Exeter and Plymouth. The town of Bovey Tracey with its comprehensive range of shops and amenities, including health centre, library, primary school and churches is only a couple of miles away and the market town of Newton Abbot offering mainline railway station approximately four miles away. The renowned Dartmoor National Park is also within a short drive and the South Devon beaches, 30 minutes away.

STEP INSIDE:

A charming mid-terrace cottage with spacious accommodation and a detached, private, enclosed garden and parking situated within easy access of the A38. As you enter the property a hallway leads into the great sized living/dining room complete with a feature fireplace, perfect for relaxing evenings. The living room has a large window overlooking the front garden and another large window over looking the rear allowing natural light to flood the room. The living room seamlessly connects with the well-appointed kitchen, ensuring effortless flow throughout the ground floor. The kitchen has a range of units, work tops, a free standing dishwasher, a large fridge/freezer, and a washing machine. A door leads out to the rear of the property where the garage and garden is found, across the lane. Upstairs, two well-proportioned bedrooms await, the first bedroom overlooks the front of the property and is a great size double bedroom. The second bedroom overlooks the rear and is a small double bedroom. A shower room presents with a shower cubical and wash basin and a large obscure glazed window. A separate WC sits next to the shower room with a toilet. There is also an airing cupboard housing the hot water tank.

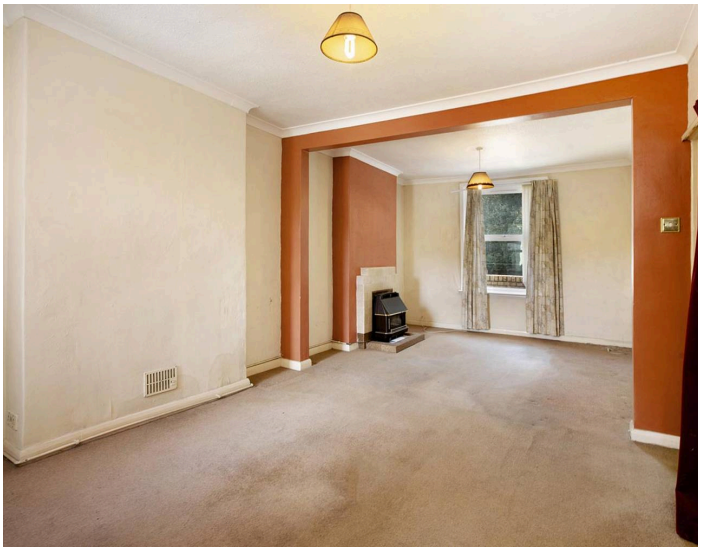

chamberlains
the key to your home

Ground Floor
36.2 sq.m. (389 sq.ft.) approx.

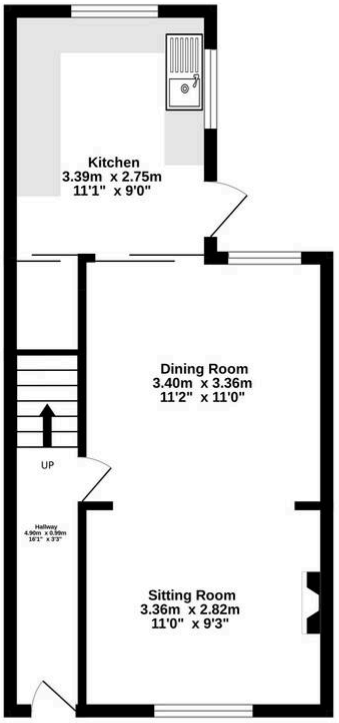

1st Floor
35.7 sq.m. (384 sq.ft.) approx.

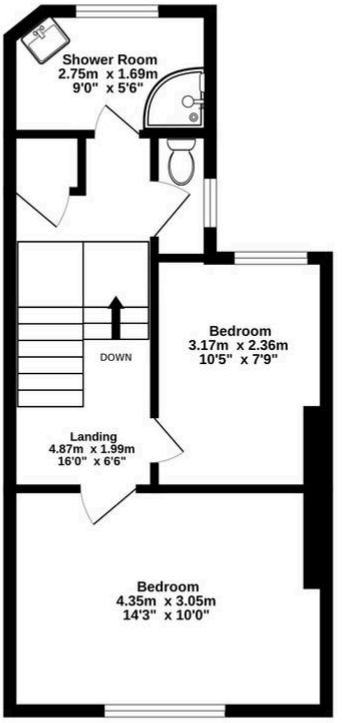

Garage
15.8 sq.m. (170 sq.ft.) approx.

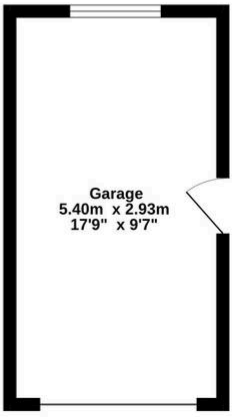

TOTAL FLOOR AREA : 87.7 sq.m. (944 sq.ft.) approx.

Whilst every attempt has been made to ensure the accuracy of the floorplan contained here, measurements of doors, windows, rooms and any other items are approximate and no responsibility is taken for any error, omission or mis-statement. This plan is for illustrative purposes only and should be used as such by any prospective purchaser. The services, systems and appliances shown have not been tested and no guarantee as to their operability or efficiency can be given.
Made with Metropix ©2026

chamberlains
the key to your home

chamberlains
the key to your home