





25 Peel Close, Windsor

£425,000 Freehold

Close to Town center. • Off road parking • freehold house • Large rear garden

HORLER



A rare opportunity to acquire a two bedroom freehold home, ideally situated to the south of Windsor, within easy reach of Windsor Great Park and the town centre.

Overlooking a peaceful green, this charming home benefits from a private rear garden and off road driveway parking to the front, making it an appealing prospect for first time buyers, downsizers or those seeking a conveniently located Windsor home.

Properties of this nature rarely become available, and with plenty of potential to make it your own, early viewing is highly recommended.

Contact our team today to arrange your appointment and discover everything this delightful home has to offer.





Peel Close, Windsor SL4

Approximate Gross Internal Area = 621 sq ft - 58 sq m
Outbuilding Area = 130 sq ft - 12 sq m
Total Area = 751 sq ft - 70 sq m

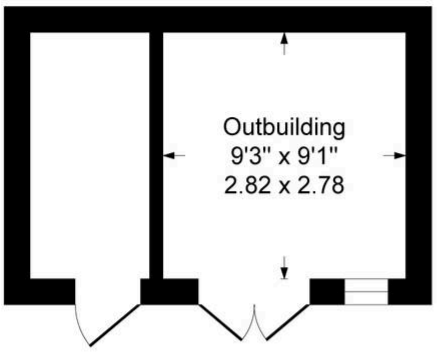

Outbuilding

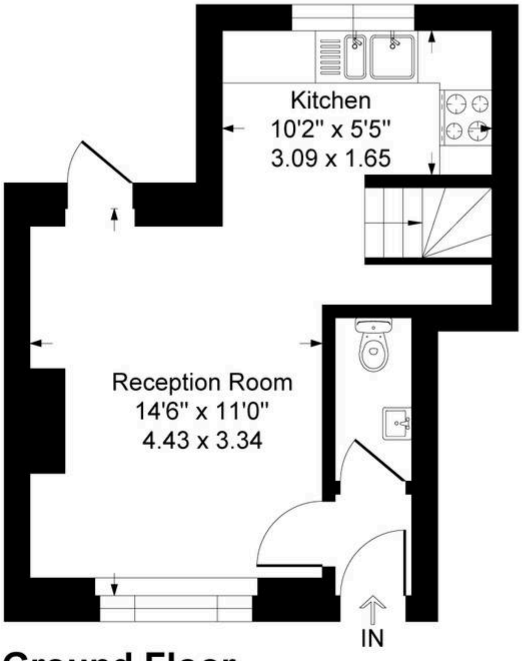

Ground Floor

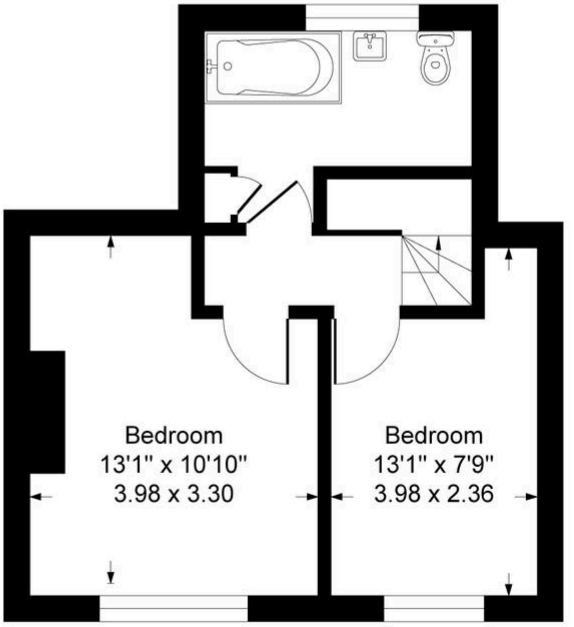

First Floor

This floorplan is for guidance only and does not form part of an offer or contract.
Buyers or tenants should verify all details through inspection, searches, and surveys.
Measurements are approximate and should not be relied upon for valuation or transactions.
www.evolvelondon.co.uk

You can include any text here. The text can be modified upon generating your brochure.



Horler & Associates - Sales

Horler & Associates, 242 Dedworth Road - SL4 4JR

01753621234

post@horler.co.uk

www.horler.co.uk/

****Although these particulars are thought to be materially correct their accuracy cannot be guaranteed and they do not form part of any contract****