

29 Elm Crescent, Hythe

Offers Over £250,000



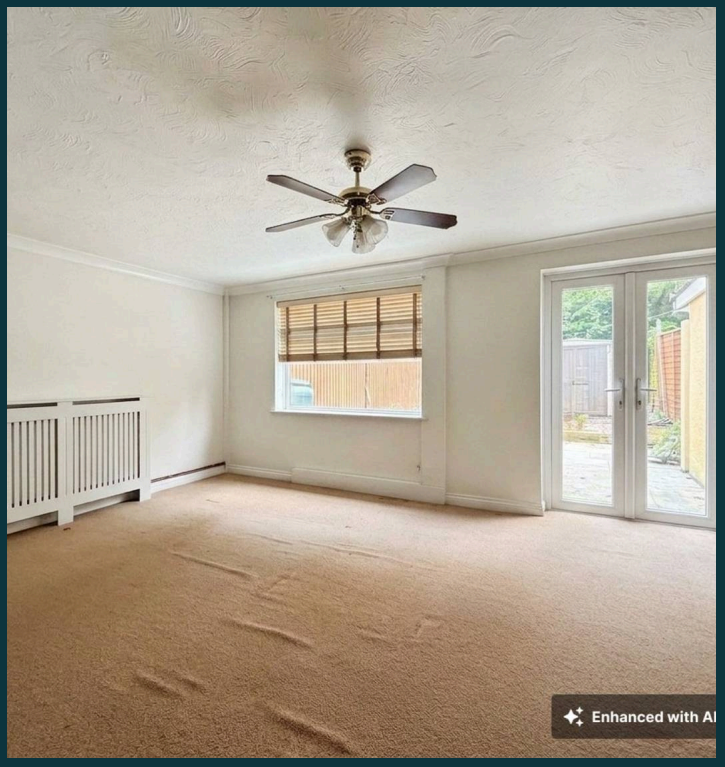

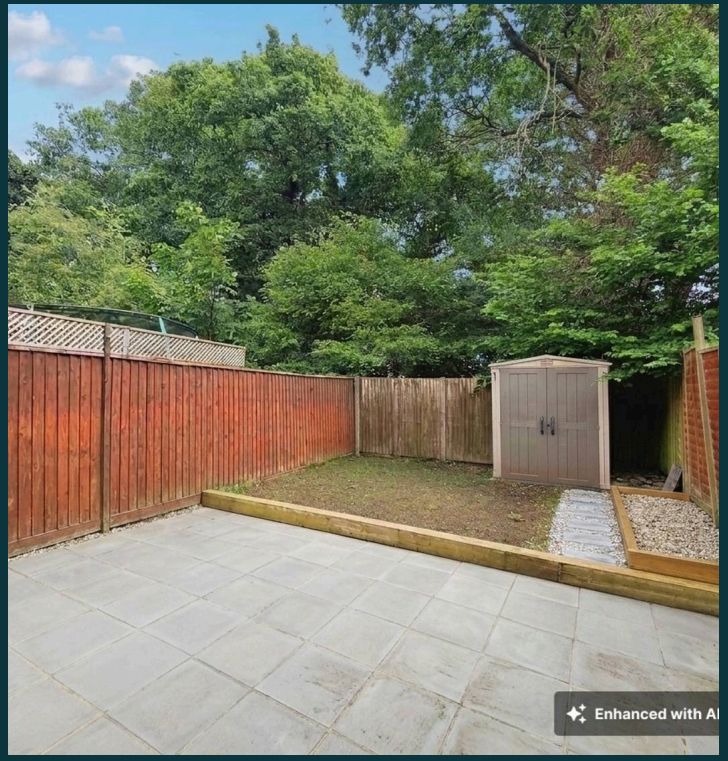

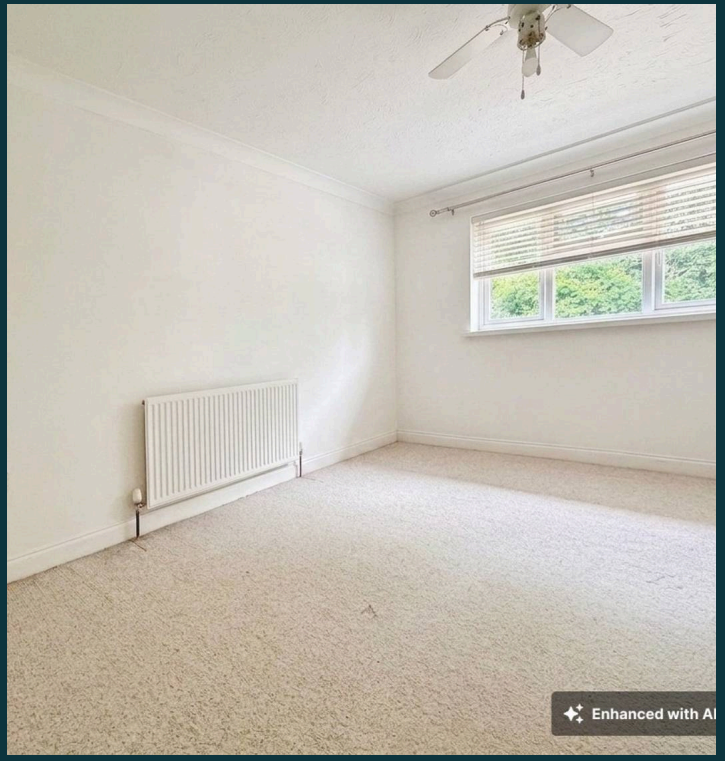

29 Elm Crescent

Hythe, Southampton

Well presented three bedroom home with driveway parking, modern kitchen, low maintenance garden, no onward chain, and great transport links. Ideal for families, first-time buyers, or investors.
Council Tax band: TBD

EPC Energy Efficiency Rating: C

EPC Environmental Impact Rating: C

- No onward chain
- Driveway parking
- Well presented
- Three bedrooms
- Low maintenance rear garden
- Modern kitchen
- White bathroom suite
- Close to local bus routes

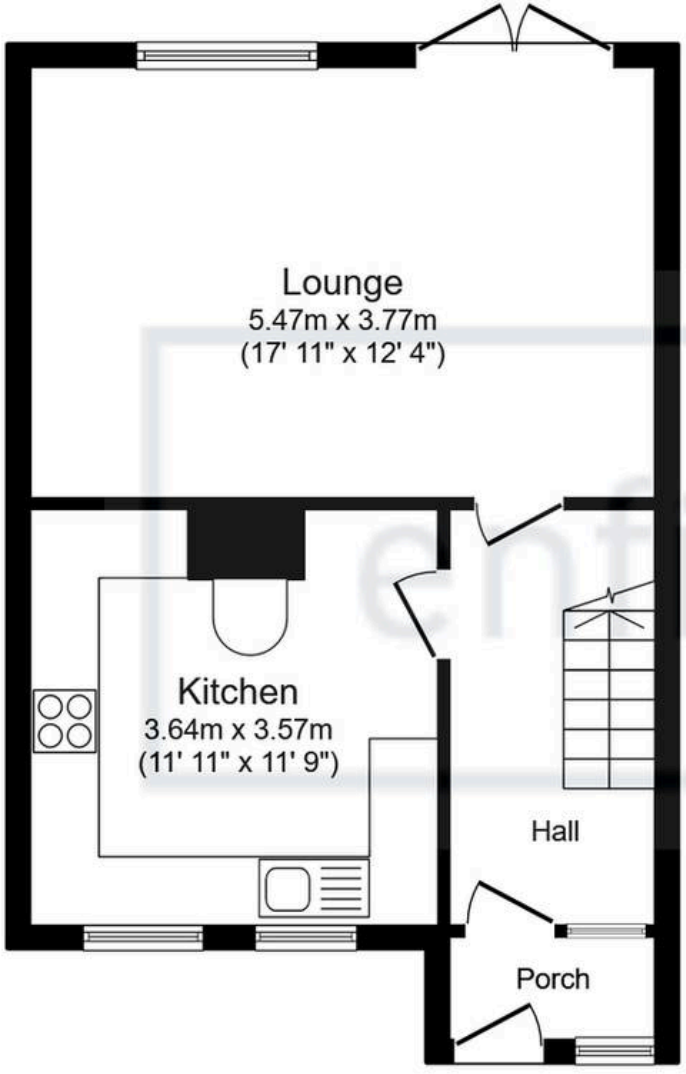

Ground Floor

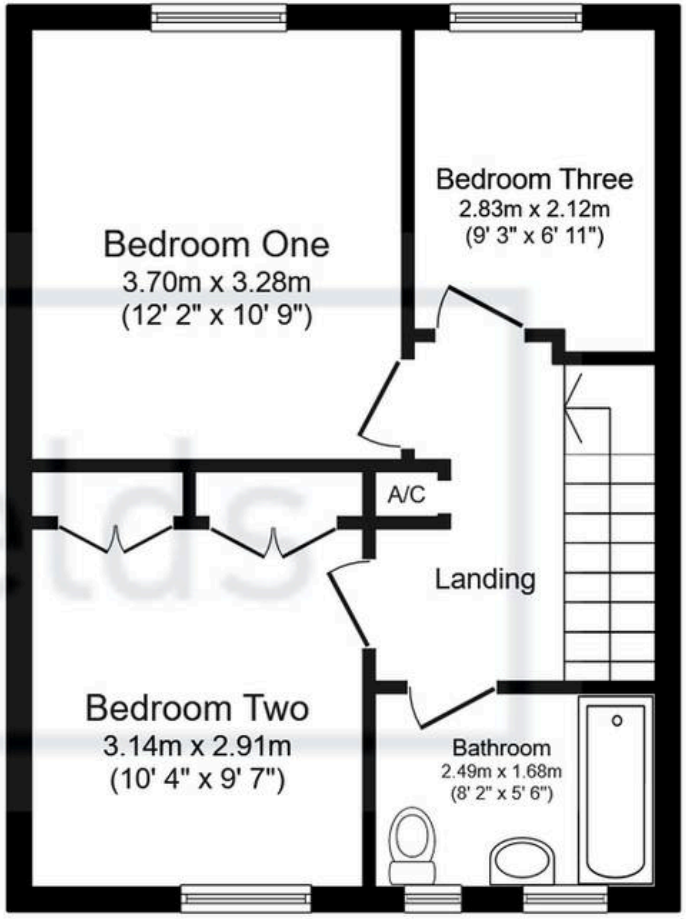

First Floor

Total floor area: 83.9 sq.m. (904 sq.ft.)

This floor plan is for illustrative purposes only. It is not drawn to scale. Any measurements, floor areas (including any total floor area), openings and orientations are approximate. No details are guaranteed, they cannot be relied upon for any purpose and do not form any part of any agreement. No liability is taken for any error, omission or misstatement. A party must rely upon its own inspection(s). Powered by www.Propertybox.io

enfields

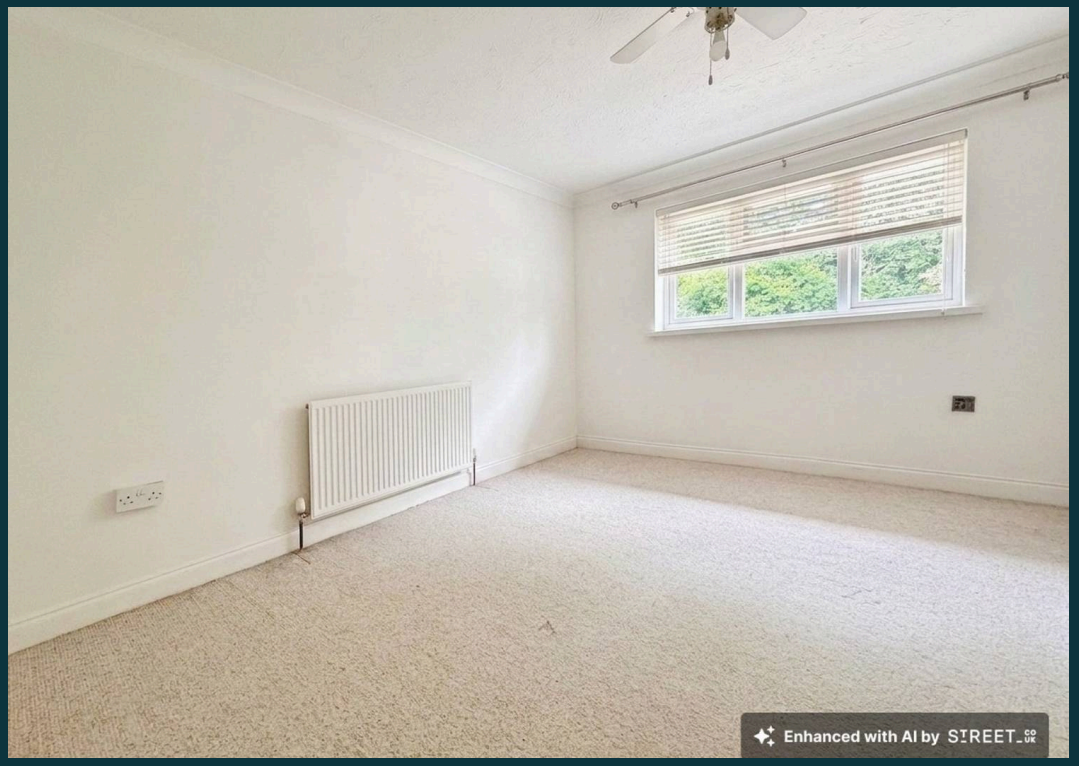
Enhanced with AI by STREET.co.uk


Enhanced with AI by STREET.co.uk

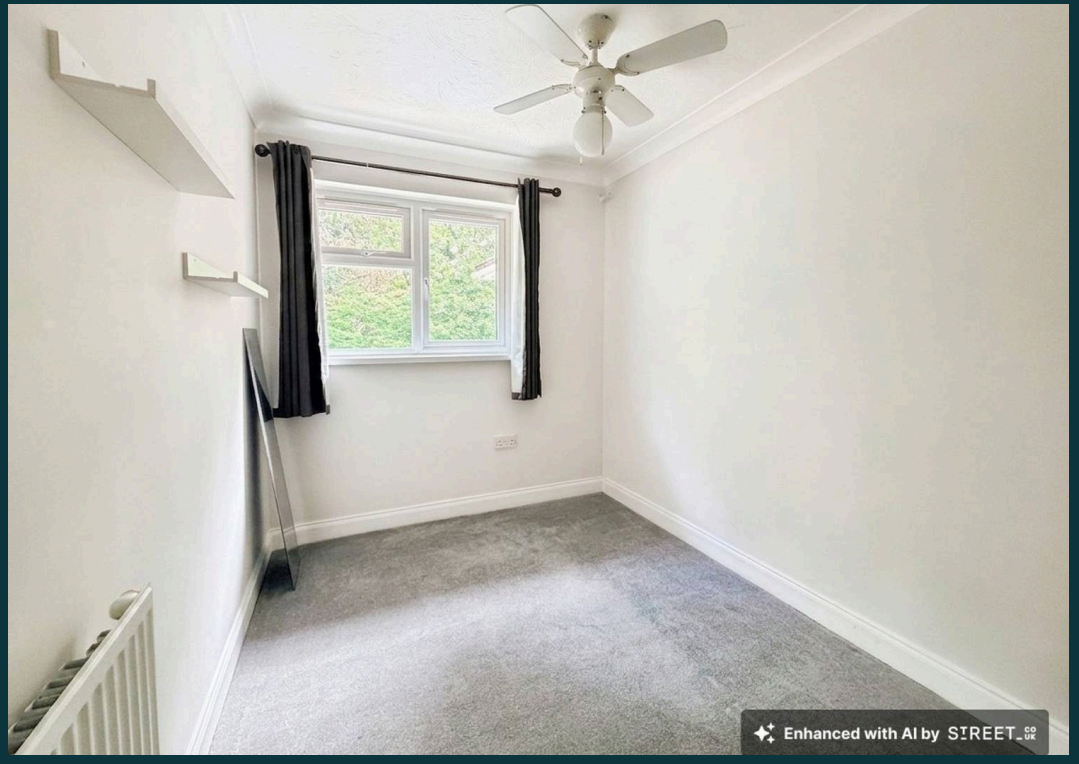
Enhanced with AI by STREET.co.uk

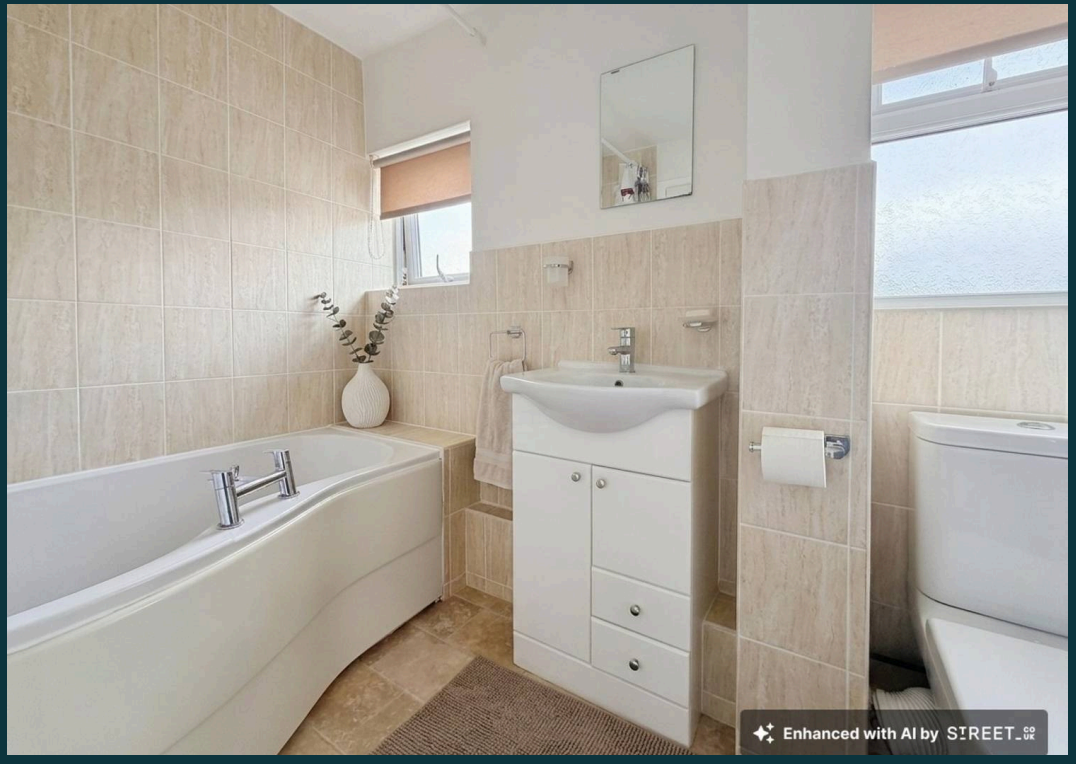
Enhanced with AI by STREET.co.uk