

57 Jones Lane, Hythe

Guide Price £399,950





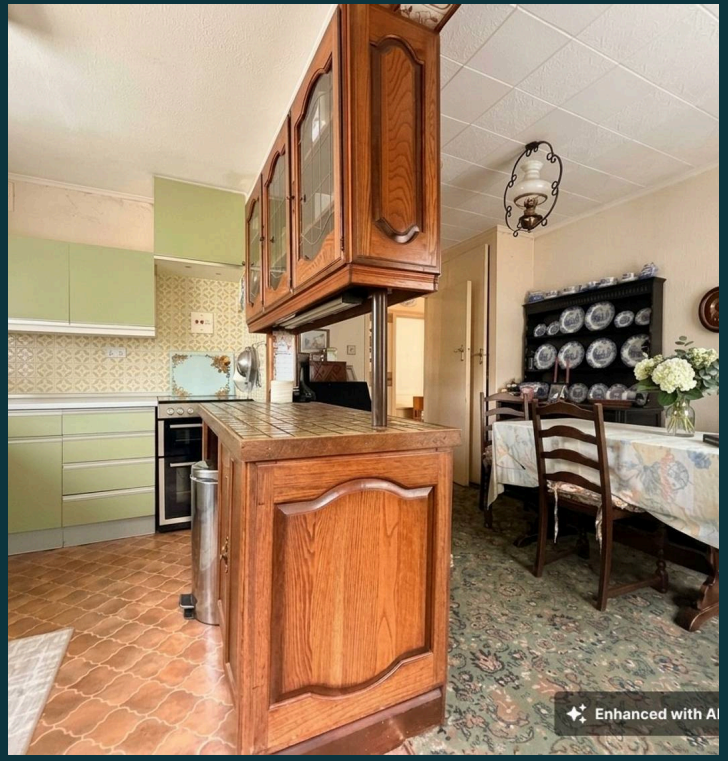



57 Jones Lane

Hythe, Southampton

Council Tax band: D

Tenure: Freehold

- No Forward Chain
- First Time On Market In 95 Years
- Two Bedroom Detached Bungalow
- Large & Very Private Rear Garden
- In Need Of Modernisation Throughout
- Fantastic Potential To Refurb & Extend
- Driveway Parking & Outbuilding
- Highly Sought After Location
- Open Planned Kitchen/Diner
- Separate Living Room

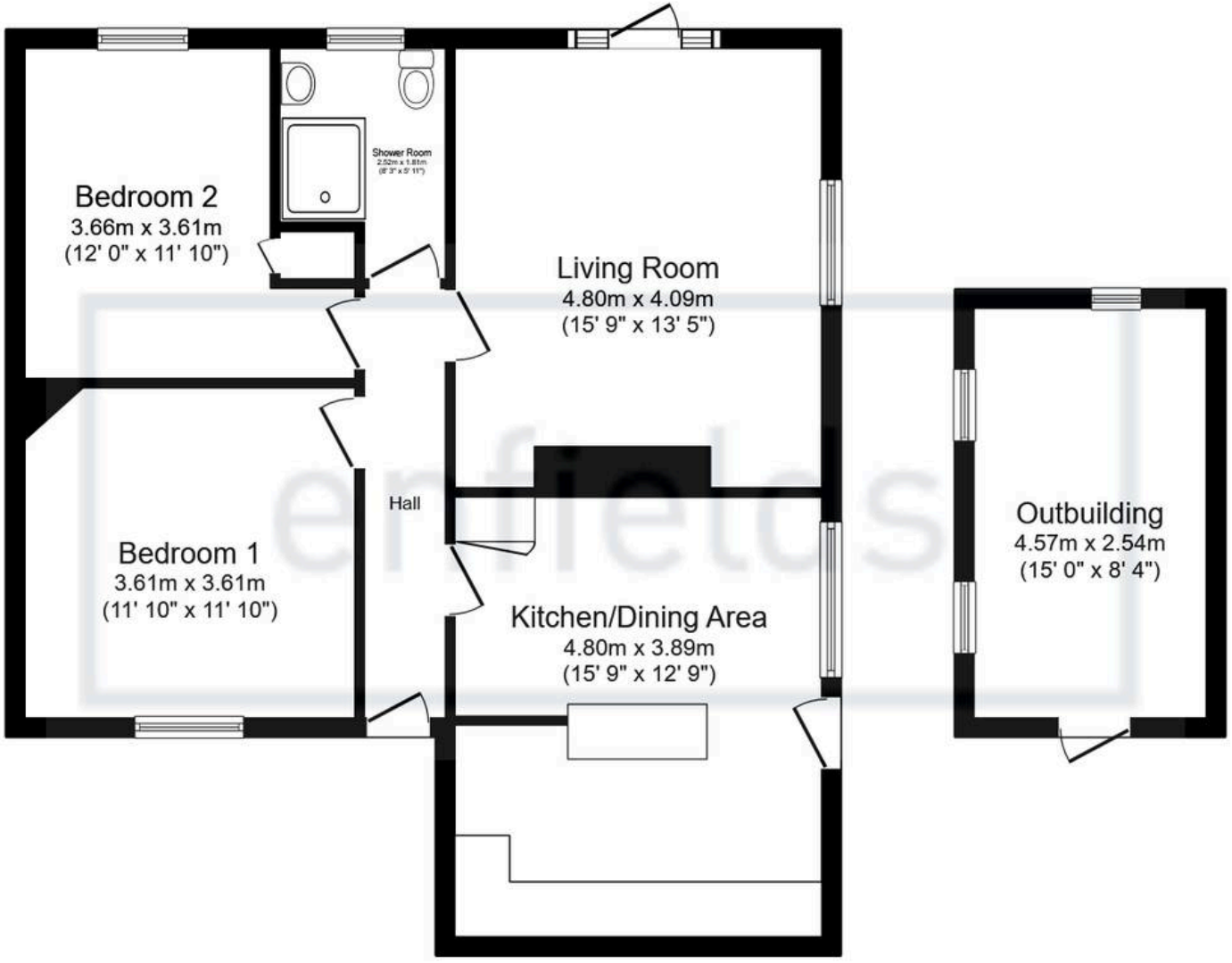

Floor Plan

Outbuilding

Total floor area: 84.6 sq.m. (911 sq.ft.)

This floor plan is for illustrative purposes only. It is not drawn to scale. Any measurements, floor areas (including any total floor area), openings and orientations are approximate. No details are guaranteed, they cannot be relied upon for any purpose and do not form any part of any agreement. No liability is taken for any error, omission or misstatement. A party must rely upon its own inspection(s). Powered by www.Propertybox.io

enfields

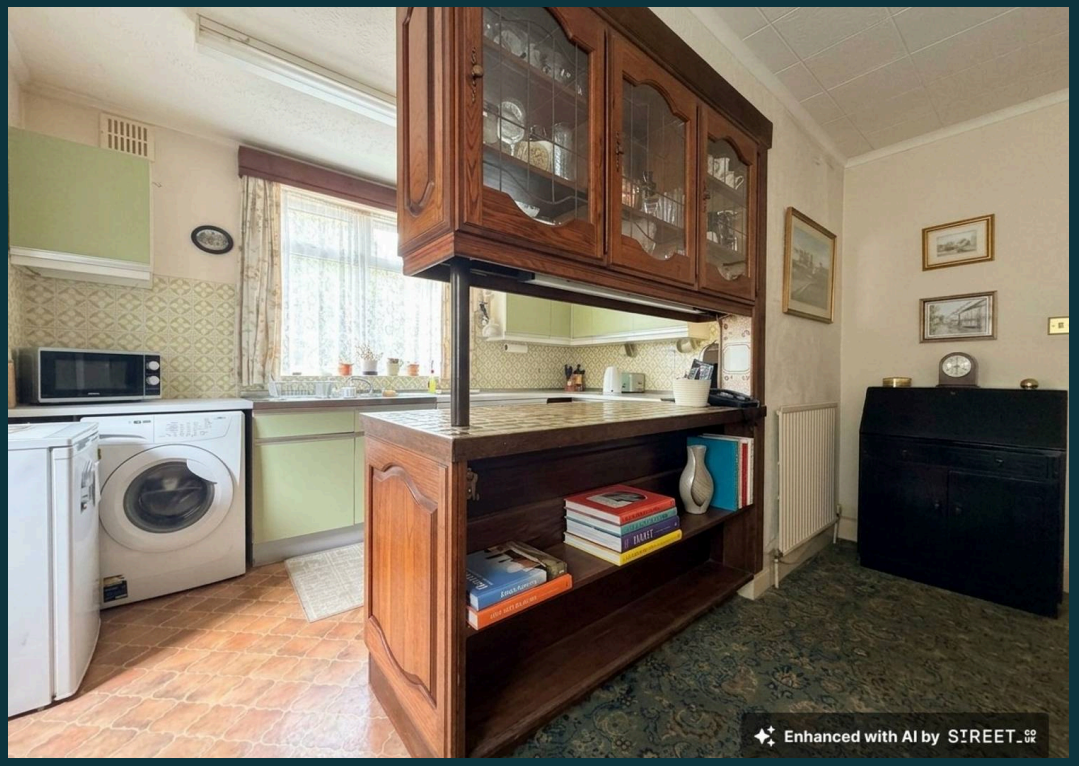
Enhanced with AI by STREET.co.uk


Enhanced with AI by STREET.co.uk


Enhanced with AI by STREET.co.uk

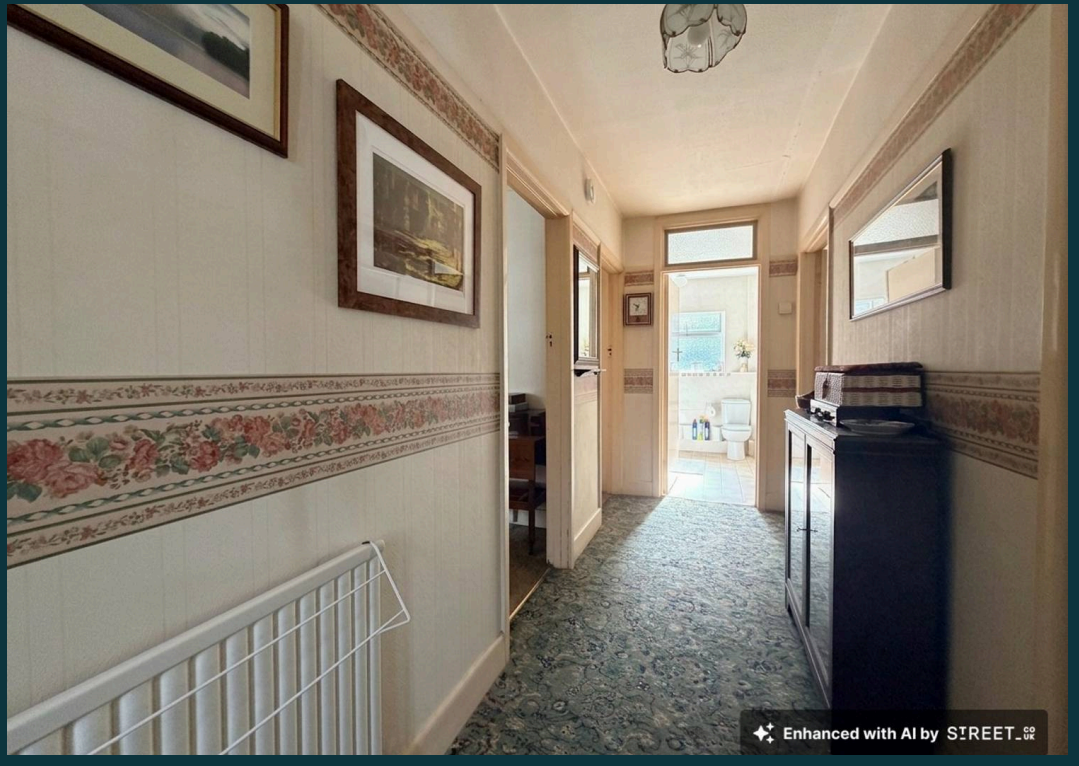
Enhanced with AI by STREET.co.uk