

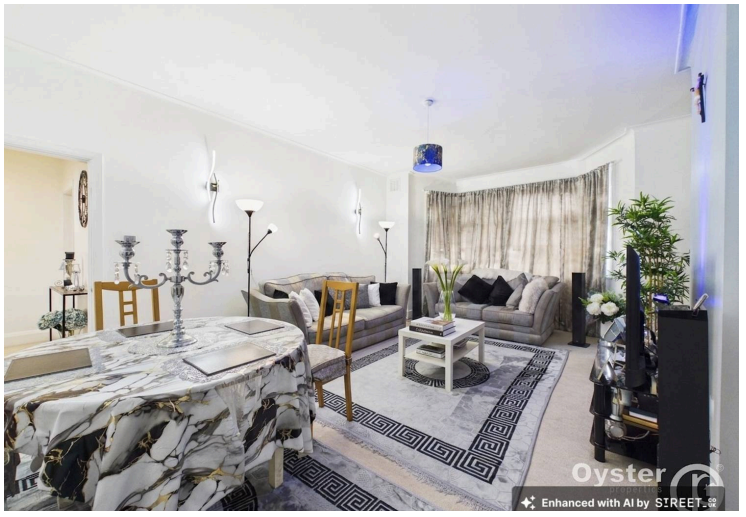



Kenton Court Kenton Road, Harrow, HA3 8AQ

£425,000 Guide Price

Spacious three-bedroom apartment in a mansion block, two minutes from Kenton stations. Open plan living, modern kitchen, communal gardens, secure entry, near schools. Ideal for families or professionals.

Oyster Properties is delighted to present this spacious and beautifully designed three-bedroom apartment, located on the second floor of a charming mansion block and ideally situated just a two-minute walk from Kenton Overground and Underground stations, offering excellent connectivity for commuters. The property features a spacious open plan living and dining area, providing a versatile space for both relaxation and entertaining. The fully fitted kitchen comes equipped with modern appliances, ensuring convenience and functionality for daily living. Each of the three bedrooms is well proportioned, providing comfortable accommodation for families or professionals. The contemporary bathroom is finished to a high standard, with quality fixtures and fittings throughout. Residents benefit from access to well-kept communal gardens (perfect for leisure and recreation), as well as a secure entry system for added peace of mind. The apartment is situated very close to Harmony Primary School and Harrow High School, making it an excellent choice for families with children. This property combines modern living with a prime location, making it a superb opportunity for buyers seeking comfort, convenience, and accessibility in the heart of Kenton.

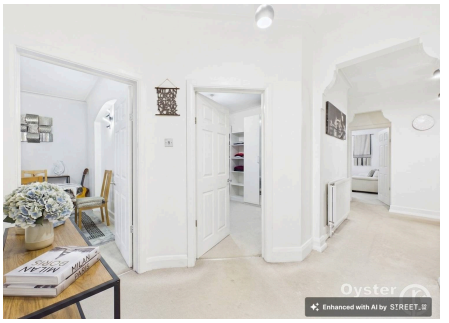



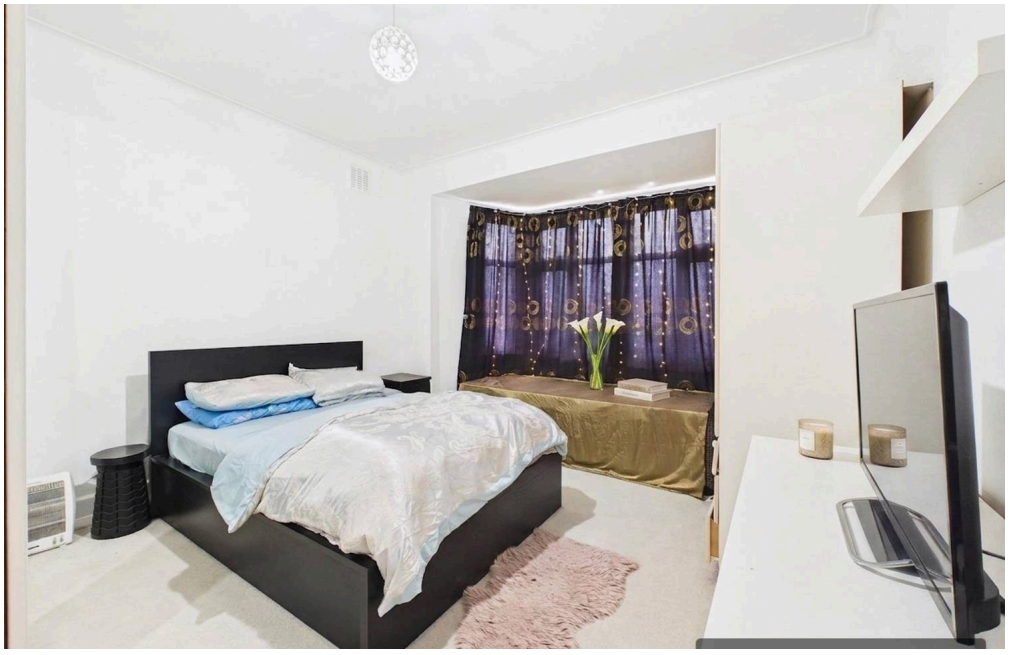

- Chain Free
- 3 Bedroom Apartment
- Fully fitted Kitchen with Appliances
- Modern Bathroom
- Open Plan Living/Dining Area
- Service Charge: Approx. £3,860 PA
- Ground Rent: Approx. £75 PA
- Lease Remaining: Approx. 986 years
- 2 Minutes Walk to Kenton Overground and Underground Stations
- Very Close to Harmony Primary School and Harrow High School

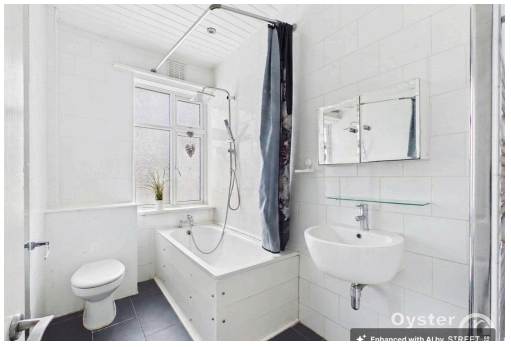

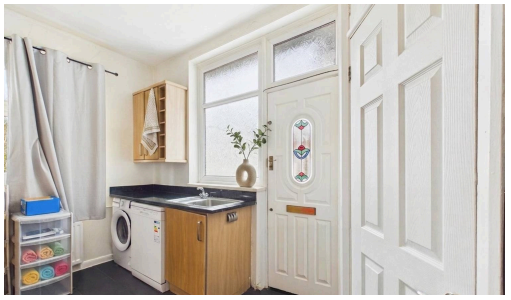



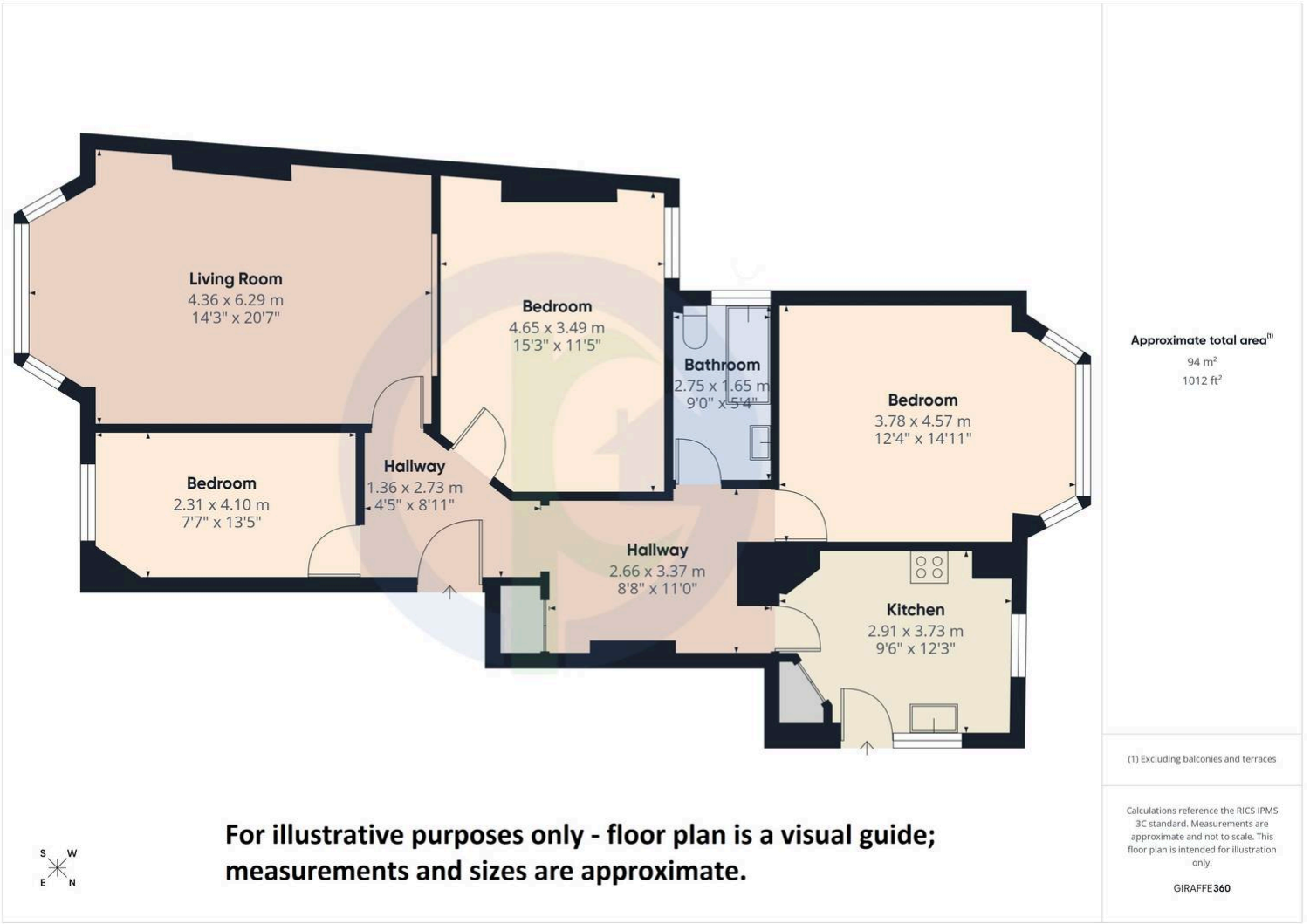

Disclaimer: Photographs may have been digitally enhanced or edited for marketing purposes and may not accurately reflect the current condition or contents of the property. Prospective buyers are advised to verify the property's condition through their own inspection or independent professional survey.

Services, appliances, and boundaries have not been tested. Measurements are approximate. These particulars are a general guide and do not constitute a contract. Oyster Properties and its agents act in good faith. No employee has authority to provide representations or warranties regarding the property.

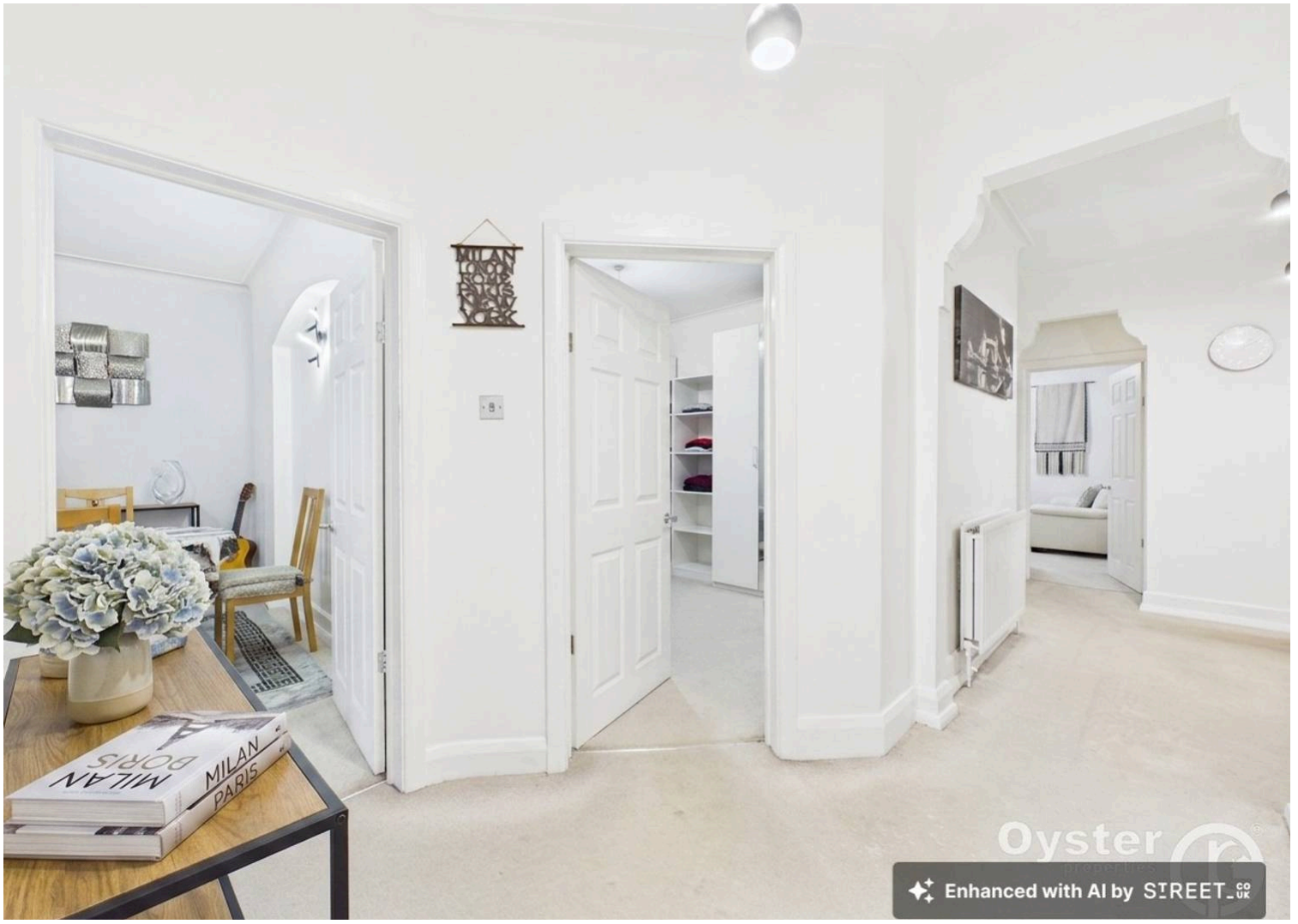
MILAN
PARIS
Oyster
Enhanced with AI by STREET.co.uk

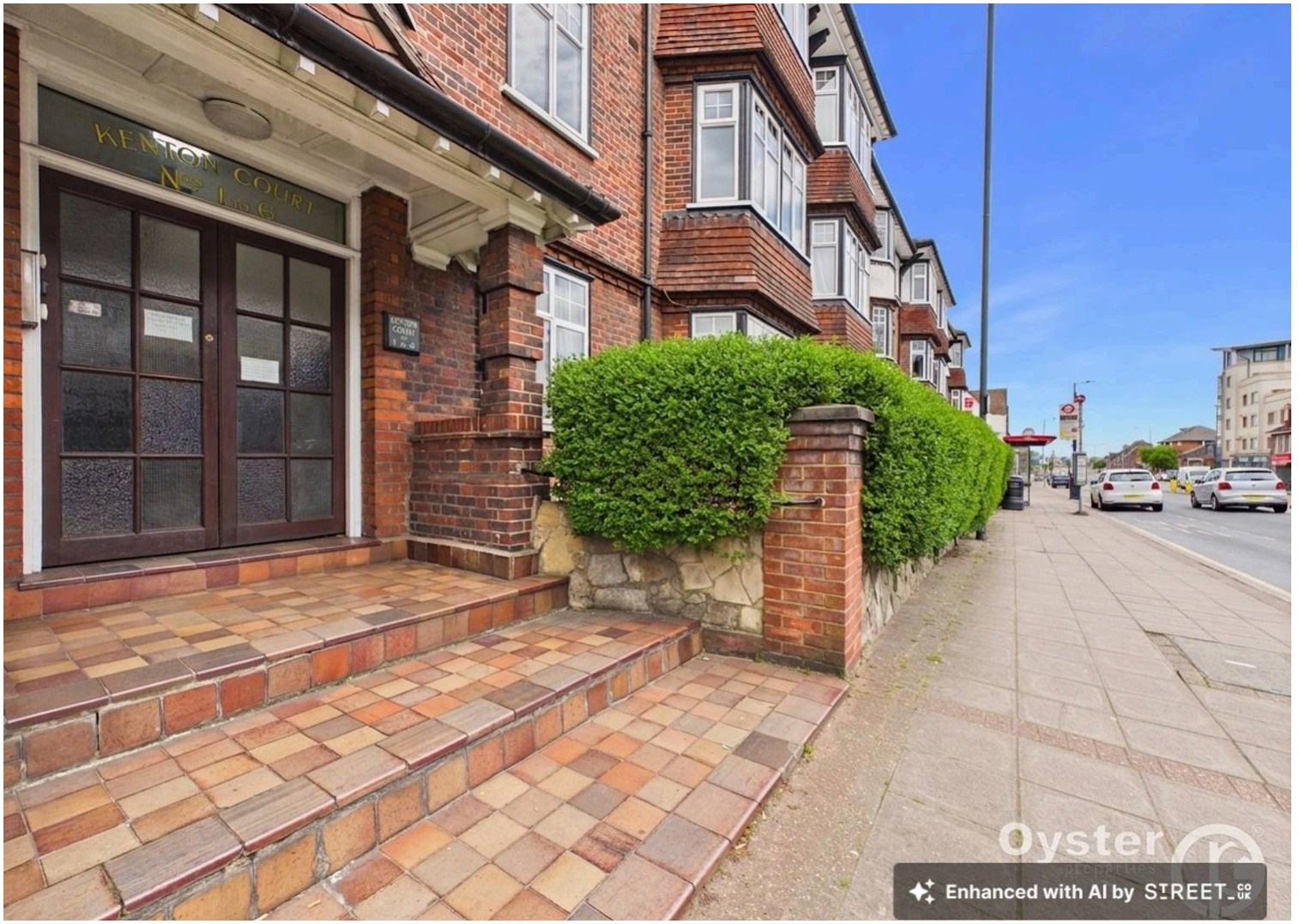
KENTON COURT
Oyster
Enhanced with AI by STREET.co.uk