





Fairways, Stanmore, HA7

£649,950 Freehold

A spacious three-bedroom semi-detached family home in a sought-after Canons Park location, offering multiple reception rooms, a modern kitchen, private rear garden, off-street parking, and excellent potential to extend (STPP). Ideally situated close to outstanding schools, transport links, and local amenities.

Oyster properties

Oyster Properties is delighted to present this spacious three-bedroom semi-detached family home, ideally situated close to the excellent transport links of Canons Park, a range of local amenities, and highly regarded schools including Park High School, Krishna Avanti Primary School, and Whitchurch School. Offering fantastic scope to extend (subject to the usual planning consents), this property is perfect for growing families.

The ground floor features a bright and spacious main reception room with doors opening onto the rear garden, an additional reception area leading off the main living space, a separate dining room, a modern fitted kitchen, and a convenient downstairs W/C. Upstairs comprises two generous double bedrooms, a well-proportioned third bedroom, and a family bathroom. Outside, the property benefits from a private driveway providing ample off-street parking, side access to the rear garden, and a well-maintained private garden with a patio area, ideal for outdoor dining and entertaining during the warmer months. It is conveniently located within easy reach of Canons Park's shops, cafés, and bus routes, while Canons Park, Stanmore, and Queensbury Underground stations are all nearby. Excellent road links via the A5 and M1 also make commuting straightforward.

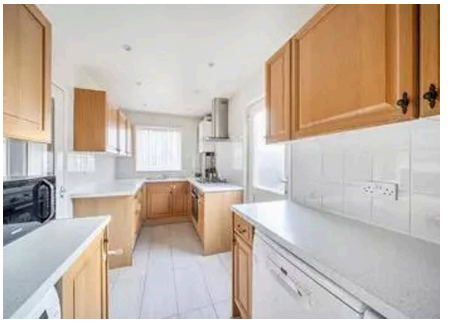



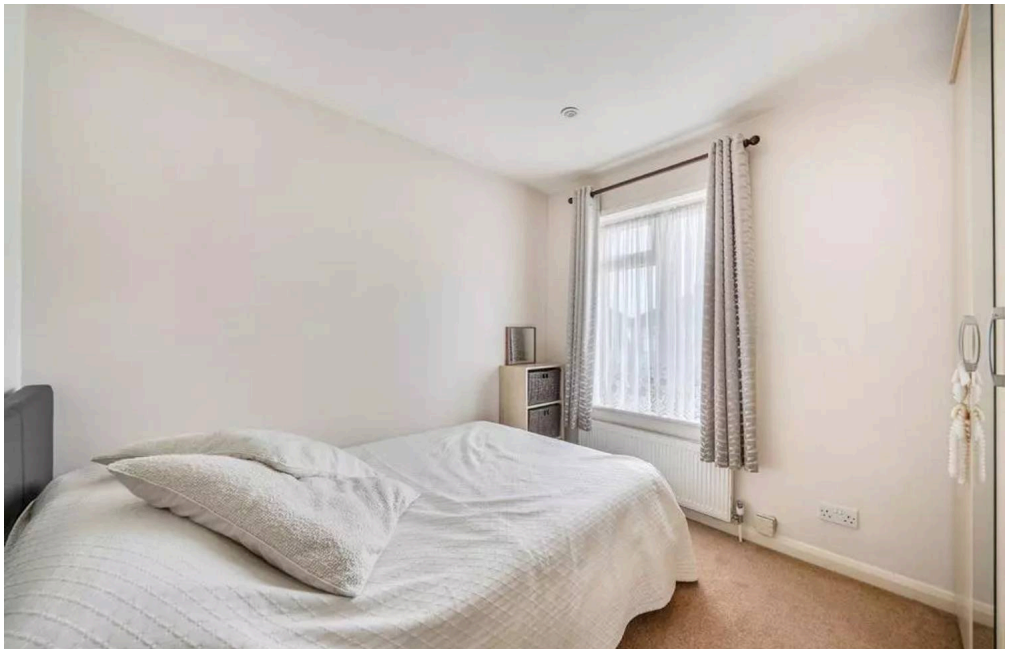

- Three Bedroom Semi Detached House
- Scope for further extensions (STTP)
- Spacious reception room and separate dining room
- Shed
- Private rear garden with patio area
- Own Driveway for up to 2 Cars
- Close to Canons Park Tube Station
- Close to highly regarded schools including Park High, Krishna Avanti and Whitchurch Schools

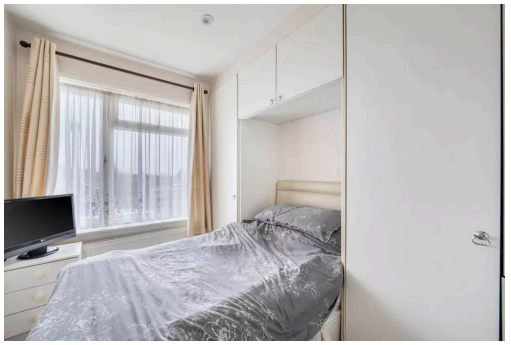

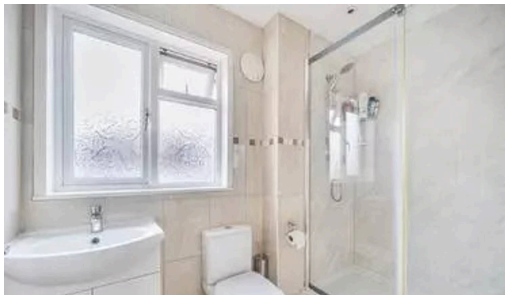



Floorplans (2) Map



For illustrative purposes only - floor plan is a visual guide; measurements and sizes are approximate.

Disclaimer: Photographs may have been digitally enhanced or edited for marketing purposes and may not accurately reflect the current condition or contents of the property. Prospective buyers are advised to verify the property's condition through their own inspection or independent professional survey. Services, appliances, and boundaries have not been tested. Measurements are approximate. These particulars are a general guide and do not constitute a contract. Oyster Properties and its agents act in good faith. No employee has authority to provide representations or warranties regarding the property.



