





Porlock Avenue, Harrow, HA3

£675,000 Freehold

Spacious 3/4-bed semi on Porlock Ave, near Whitmore High and South Harrow Station. Versatile living, large garden, outbuilding, driveway, close to schools and shops. Chain free.

Oyster Properties is delighted to present this spacious and well-maintained three/four-bedroom semi-detached family home, ideally positioned on the popular Porlock Avenue, directly opposite Whitmore High School and approximately 0.8 miles from South Harrow Underground Station, offering convenient access to the Piccadilly Line. Extended to provide generous and versatile accommodation, the property is perfectly suited to growing families, home workers, or buyers seeking flexible living space. The ground floor features a bright and spacious extended reception room, ideal for both relaxing and entertaining, alongside a fully fitted kitchen with appliances. There are also two additional ground-floor rooms: one double bedroom and one single room, which could be used as a fourth bedroom, home office, playroom, or separate dining room. A family bathroom completes the ground-floor accommodation. Upstairs, the property offers two well-proportioned bedrooms and a separate WC. Outside, the home benefits from an impressive long and wide private rear garden, providing plenty of space for outdoor dining, entertaining, and family activities. A substantial storage outbuilding offers excellent storage and may also suit use as a workshop, subject to individual requirements. To the front, a private driveway provides off-street parking for up to two vehicles. Conveniently located close to reputable

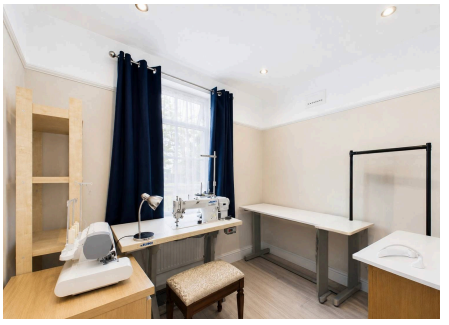



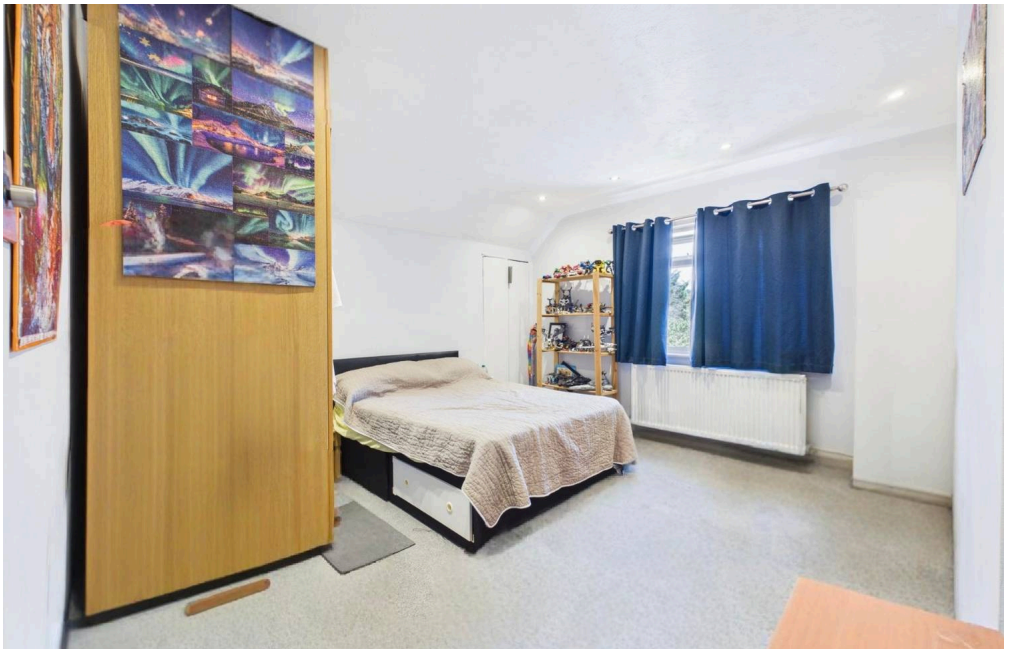

- Chain Free sale
- Spacious three/four-bedroom semi-detached family home
- Extended and generously sized reception room
- Flexible ground-floor bedrooms, office, or dining space
- Fully fitted kitchen with appliances
- Family bathroom and separate WC
- Long and wide private rear garden
- Private driveway with parking for up to two vehicles
- Directly opposite Whitmore High School
- Approximately 0.8 miles from South Harrow Underground Station



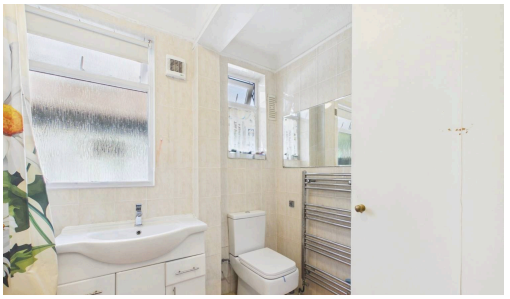





Floor 0 Building 1



Floor 1 Building 1

Approximate total area(1)

127.8 m²

1375 ft²

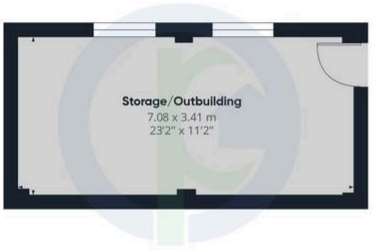

Floor 0 Building 2

(1) Excluding balconies and terraces

Calculations reference the RICS IPMS 3C standard. Measurements are approximate and not to scale. This floor plan is intended for illustration only.

GIRAFFE360

Disclaimer: Photographs may have been digitally enhanced or edited for marketing purposes and may not accurately reflect the current condition or contents of the property. Prospective buyers are advised to verify the property's condition through their own inspection or independent professional survey. Services, appliances, and boundaries have not been tested. Measurements are approximate. These particulars are a general guide and do not constitute a contract. Oyster Properties and its agents act in good faith. No employee has authority to provide representations or warranties regarding the property.


Oyster
properties


Oyster
properties