





Alexandra Court Chase Road, London, N14

Offers Over £500,000 Leasehold

A bright and spacious two-bedroom ground floor apartment moments from Oakwood Station, featuring a private balcony, modern kitchen, fitted wardrobes, private garage, utility room, and landscaped communal gardens. Ideal for first-time buyers, investors, or downsizers.

Oyster properties

Oyster Properties are delighted to present this bright and well-presented two-bedroom ground floor apartment, ideally located just off Chase Road and only 0.1 miles from Oakwood Station. The property features large reception room with access to a private balcony, a separate modern kitchen and two generous bedrooms with fitted wardrobes. There is also a family bathroom and an additional separate W/C for added convenience. Further benefits include a private garage, separate utility room, excellent storage space, and has landscaped communal gardens.

This fantastic home is ideal for first-time buyers, investors, or downsizers seeking a comfortable and practical property in a highly desirable location.







- Chain Free
- Two Bedroom Ground Floor Apartment
- Private Balcony
- Separate Utility Room
- Family Bathroom plus additional W/C
- Garage en Bloc
- 0.1 miles to Oakwood Station
- Lease Remaining: Approx. 115 Years
- Service Charge: Approx. £1,773 PA
- Ground Rent: Approx. £400 PA

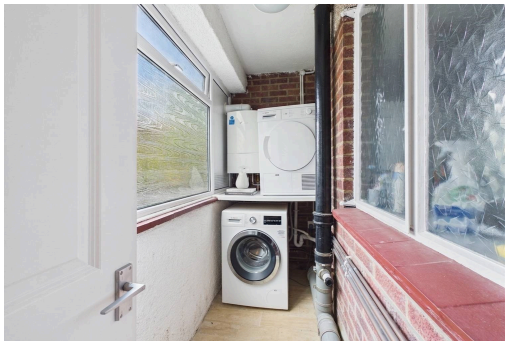

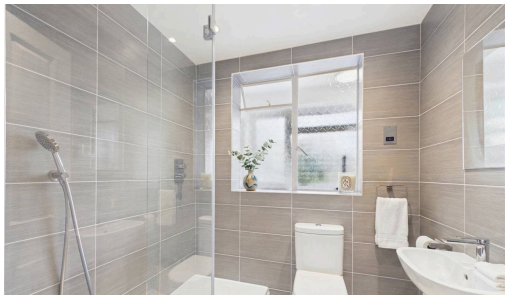





Disclaimer: Photographs may have been digitally enhanced or edited for marketing purposes and may not accurately reflect the current condition or contents of the property. Prospective buyers are advised to verify the property's condition through their own inspection or independent professional survey. Services, appliances, and boundaries have not been tested. Measurements are approximate. These particulars are a general guide and do not constitute a contract. Oyster Properties and its agents act in good faith. No employee has authority to provide representations or warranties regarding the property.


ALEXANDRA
COURT
N14


Oyster
properties