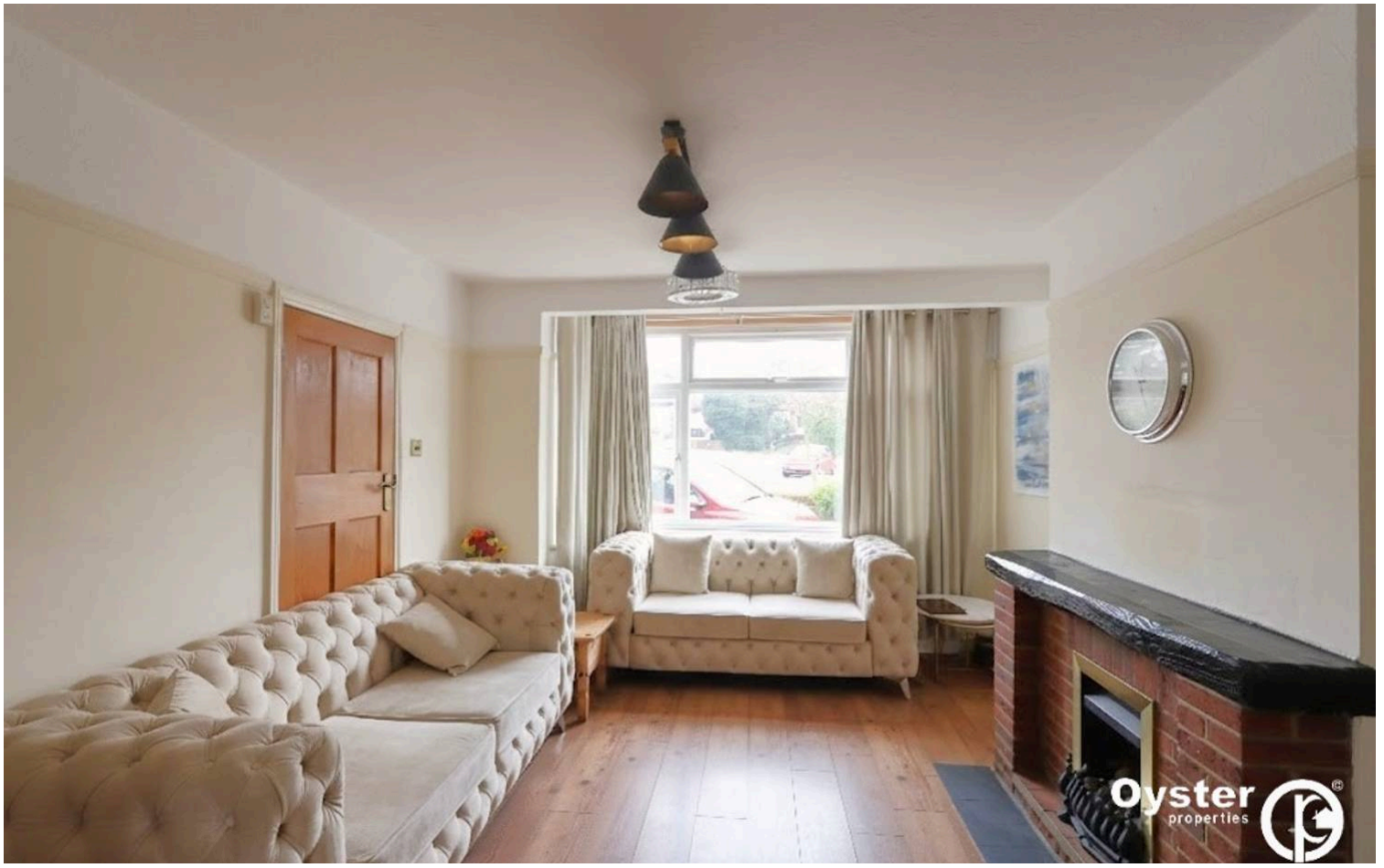

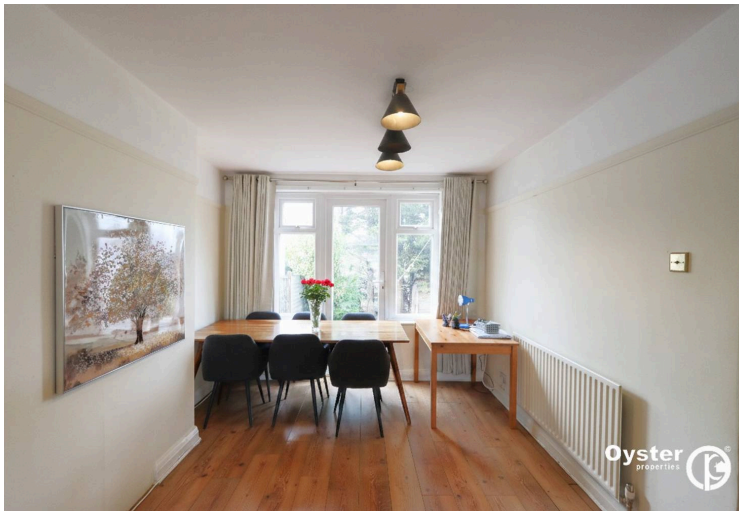



Ashfield Road, London, N14

Offers Over £700,000 Freehold

Loft extended five-bedroom semi-detached home offering generous living space across three floors. The property features a bright through lounge, separate kitchen, two bathrooms plus a W/C, private garden and shared driveway. Ideal for families or investors, with a current rental income of £2,550 per calendar month.

Oyster Properties is delighted to offer this lovely loft extended five-bedroom semi-detached home. The ground floor features a bright and spacious through lounge and a separate kitchen, perfect for family life. Upstairs, the first floor has three well-sized bedrooms, a family bathroom, and a separate W/C, while the top floor provides two generous bedrooms and an additional family bathroom. The property also benefits from a private garden and shared driveway It's set on a popular residential road, close to Arnos Park and excellent local schools, including Ashmole Primary, Ashmole Academy, and Walker Primary. Excellent transport links are nearby, with Arnos Grove Underground Station (Piccadilly Line) and Southgate Station within easy reach.
This home is ideal for growing families or investors, currently achieving a rental income of £2,550 per calendar month.







- Chain Free
- 5 Bedroom Semi-Detached House
- 2 Bathroom
- Private rear garden
- Current Rental Income: Approx. £2,550 PCM
- Close to Ashmole Primary School, Ashmole Academy and Walker Primary School
- Close to Arnos Grove Tube Station and Southgate Station

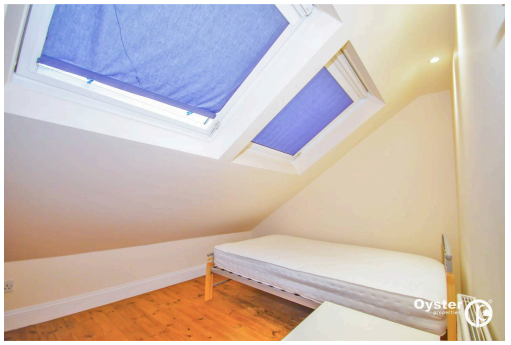







TOTAL APPROX. FLOOR AREA 1129 SQ.FT. (104.9 SQ.M.)

Whilst every attempt has been made to ensure the accuracy of the floor plan contained here, measurements of doors, windows, rooms and any other items are approximate and no responsibility is taken for any error, omission, or mis-statement. This plan is for illustrative purposes only and should be used as such by any prospective purchaser. The services, systems and appliances shown have not been tested and no guarantee as to their operability or efficiency can be given

Made with Metropix ©2019

Disclaimer: Photographs may have been digitally enhanced or edited for marketing purposes and may not accurately reflect the current condition or contents of the property. Prospective buyers are advised to verify the property's condition through their own inspection or independent professional survey.

Services, appliances, and boundaries have not been tested. Measurements are approximate. These particulars are a general guide and do not constitute a contract. Oyster Properties and its agents act in good faith. No employee has authority to provide representations or warranties regarding the property


Oyster
properties

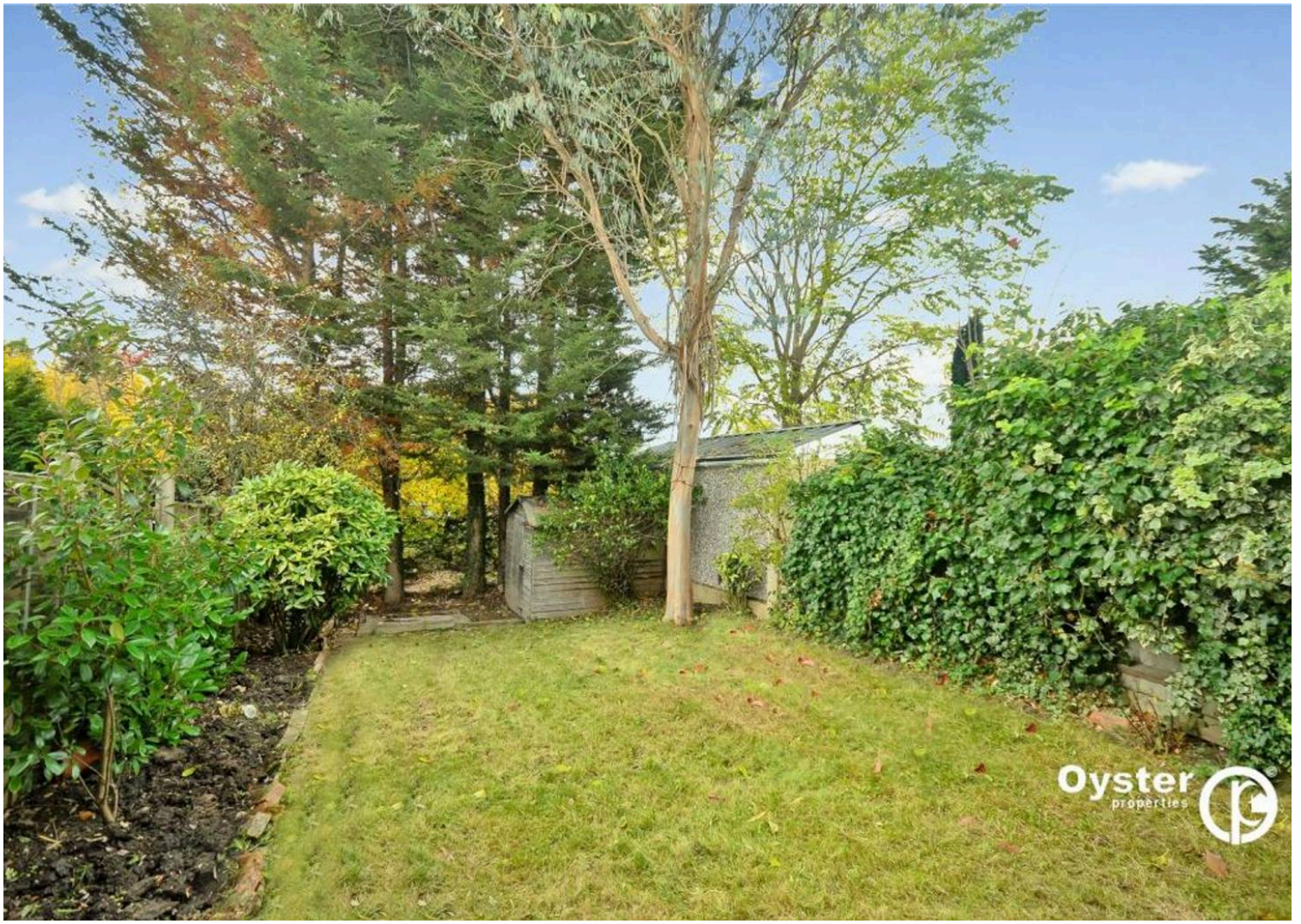
Oyster
properties