





Regal Way, Harrow HA3

Offers in Excess £750,000 Freehold

Extended 3-bed semi-detached house near Preston Road and Kenton tube stations. Bright through lounge, modern fully fitted kitchen, guest cloakroom, approx. 80ft. garden, garage, own driveway for 2 cars.

Oyster properties

Oyster Properties are excited to present this extended 3-bedroom semi-detached house, conveniently located within walking distance to Preston Road and Kenton tube stations. To the ground floor the property features a bright and spacious through lounge, modern kitchen with a dining area and a guest cloakroom. Upstairs, the property offers three well-sized double bedrooms with fitted wardrobes and a family bathroom. Further benefits include a south facing approx. 80ft rear garden, garage to the side offering scope for further extensions and own driveway. This property would make an ideal family home offering easy access to outstanding schools, including Claremont High School and Mount Stewart Junior School.







- 3 Bed Semi-Detached House
- Kitchen with Dining Area
- Built-in Wardrobes in Bedrooms
- Own Driveway & Garage
- Approx. 80ft. Rear Garden
- Own Driveway & Garage
- Scope for Further Extensions (STPP)
- Chain Free
- Potential Rental Income: Approx. £2,500 PCM
- Close to Claremont High School and Mount Stewart Junior School
- Walking Distance to Kenton and Preston Road Tube Stations

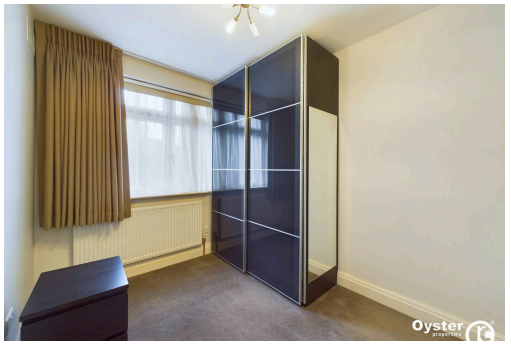

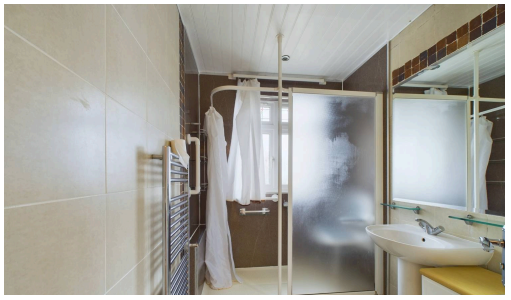



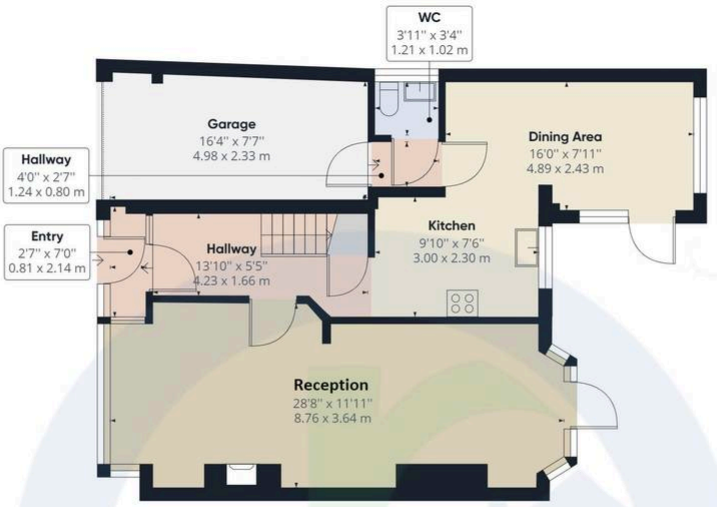

Ground Floor

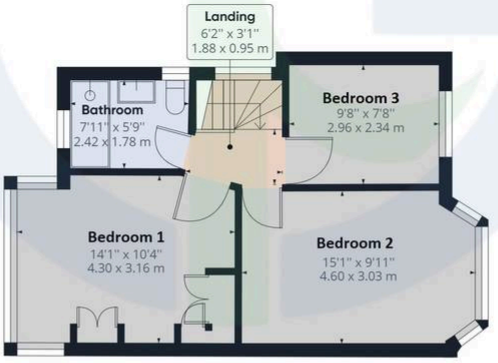

First Floor

Approximate Total Area
1203.85 ft²
111.84 m²

For Illustration purposes only, not to scale

Disclaimer: Photographs may have been digitally enhanced or edited for marketing purposes and may not accurately reflect the current condition or contents of the property. Prospective buyers are advised to verify the property's condition through their own inspection or independent professional survey.

Services, appliances, and boundaries have not been tested. Measurements are approximate. These particulars are a general guide and do not constitute a contract. Oyster Properties and its agents act in good faith. No employee has authority to provide representations or warranties regarding the property.



