





Rowland Avenue, Harrow, HA3

£2,400 PCM

Charming 3-bedroom home offering comfort and style. Features a spacious living room with dining area, a fully equipped separate kitchen, family bathroom, separate W/C, and generously sized bedrooms, including a master with built-in wardrobes. Perfect for families seeking a well-designed, practical living space.

Oyster properties

Oyster Properties is introducing a charming 3-bedroom house exuding comfort and style. This property impresses with its well-designed layout and convenient amenities. Step into the spacious living room featuring a dining area, perfect for entertaining guests or enjoying family meals. The separate kitchen comes fully equipped with white goods appliances, ensuring efficiency in daily culinary endeavours. This lovely home boasts a family bathroom, complemented by a separate W/C for added convenience. The good-sized bedrooms offer ample space, with the master bedroom benefiting from built-in wardrobes for organised storage solutions. Situated in a prime location, this property is just a stone's throw away from Kenton Railway Station and the nearby Tube Stations of Kenton Overground Station, providing easy access to transport links. The area is also surrounded by reputable educational institutions such as Priestmead Primary School and Nursery, as well as St Gregory's Catholic Science College, catering to families with children of all ages.

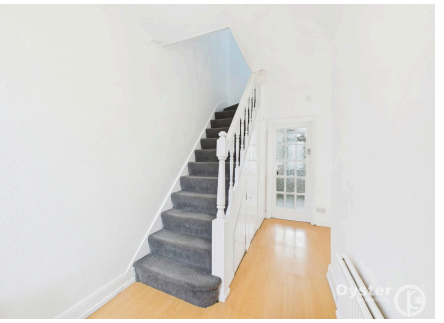





- 3 Bedroom House
- Spacious Living Room with Dining area
- Property is FULLY MANAGED by Oyster Properties
- Separate Kitchen with White Goods Appliances
- Family Bathroom and separate W/C
- It has Good Sized Bedrooms (Master Bed has built in wardrobes)
- It comes with a very Large Garden
- It has Driveway
- Nearest Railway Station is Kenton and Tube Stations of Kenton Overground Station









Floor 0

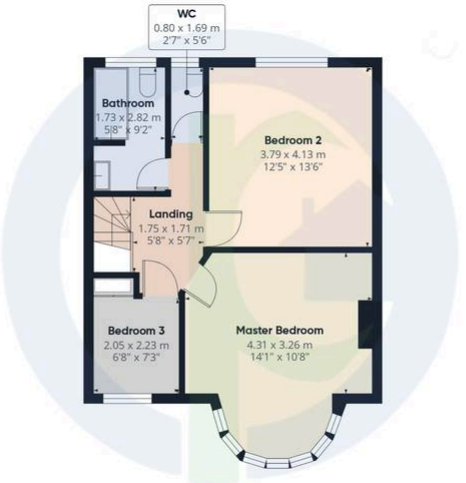

Floor 1

Approximate total area(1)

97.5 m²

1050 ft²

(1) Excluding balconies and terraces

Calculations reference the RICS IPMS 3C standard. Measurements are approximate and not to scale. This floor plan is intended for illustration only.

GIRAFFE360

Disclaimer: Services, appliances, and boundaries of the property have not been tested. Measurements are approximate and for descriptive purposes only. These particulars are a general guide and do not constitute a contract. Oyster Properties and its agents act in good faith. No employee has authority to provide representations or warranties regarding the property.


Oyster
properties


Oyster
properties