





Flat 27, Amelia House, 11 Boulevard Drive

£1,650 pcm Leasehold

One Bedroom Flat • Large Living Area • Property is FULLY MANAGED by Oyster Properties • Open Plan Kitchen • Private Balcony • 2nd Floor • It has building amenities such as Gym, Swimming Pool, access to Spa & Jacuzzi • Allocated Parking Space • Close to all the local amenities of Beaufort Park and Colindale Underground station (Northern Line)

Council Tax band: C

Tenure: Leasehold

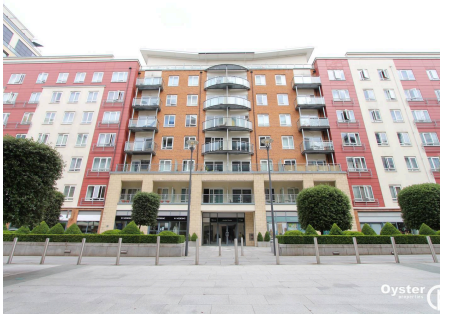





- One Bedroom Flat
- Large Living Area
- Property is FULLY MANAGED by Oyster Properties
- Open Plan Kitchen
- Private Balcony
- 2nd Floor
- It has building amenities such as Gym, Swimming Pool, access to Spa & Jacuzzi
- Allocated Parking Space
- Close to all the local amenities of Beaufort Park and Colindale Underground station (Northern Line)








Oyster
properties


Oyster
properties

You can include any text here. The text can be modified upon generating your brochure.